Second Edition

Newport Daily News.

Second Edition

ESTABLISHED 1846 | NEWPORT, R. I., THURSDAY, MARCH 30, 1911. | PRICE TWO CENTS.

HOW MUCH?

Yes, but that's not the greatest thing to be considered. How good, and how beautiful—those are all the important questions. Now let's see—you put it in your home, you see it every day, your friends see it when they call, if you put it there because you thought it cheap, 'twill always appear cheap to you, and its cheapness will grow on you day by day.

A Parlor Rocker?

Don't choose it because the price seems little to you. Consider its beauty, its adaptability to the other things it is to be associated with, its finish, and the other little details that distinguish a fine piece of furniture from a mere rocker, then be sure the value is there and your choice will be wise.

There are over a hundred of the right sort here—the sort that will look right to your parlor every day you enter it. The price? Well, you be the judge of that. It's as fair to us and as fair to you as we know how to make it.

A. C. TITUS CO.,

225—229 THAMES STREET.

49c ODD ITEMS AT AN ODD PRICE 49c

OLDE TYME RUGS

Quaintly woven like the rag rugs of Colonial Days. Charming colors Size 25x50 in.

A Bargain at 49c

SILK HEAD SCARFS.

Filmy network of silken mesh. Exquisite colors, Rose, Heliotrope, etc. 2¼ yds. long, worth 1.25

A Bargain at 49c

LACE CURTAINS.

Really good ones! Several designs. Actually worth 1.00 pair.

A Bargain at 49c

ANATOLIANS.

Colored stripes on white ground.

A Bargain at 49c

KITCHEN CHAIRS.

Real dollar ones! You know these to be

A Bargain at 49c

FELT MATS.

Braided by hand from strips of colored felt. Useful anywhere. A variety of styles 18x36 in.

A Bargain at 49c

CHINA BOWLS.

10-in. diameter. Very effective red, blue and gold decoration. Figure and flower designs. Easily worth 1.00

A Bargain at 49c

Tel. 55. **JOHN H. KAZANJIAN & CO.** Bellevue Ave. and Bath Road.

FOR HORSE STEALING.

Herbert L. Cassen, Arrested in Newport, on Trial in Providence.

[Special despatch to The News.]

PROVIDENCE, March 30.—Herbert L. Cassen, at one time a resident of Newport, was put on trial in the superior court here this morning before Judge Rathbun on a charge of horse stealing. It is alleged that June 3, 1909 he stole a horse, buggy and harness, valued at $250 from the Nasonville Warden Company. He drove the rig to Newport and was arrested there. The horse was recovered at that time, and the buggy and harness later.

In court this morning Cassen said he expected to bring witnesses from Newport to substantiate his defense and the court sent a deputy sheriff to that city to locate these witnesses and, if possible, have them in court in Providence today.

It is understood that Cassen has been horse stealing for a number of years. He has just finished a state prison sentence on a similar charge, and is well known in the south part of the state. The trial is proceeding.

RE-FLOATED BY SISTER SHIP.

Steamer Allemannia, Ashore Off Pointe Mardi Gras, Pulled Off.

CAPE HAYTIEN, Hayti, March 30.—Hamburg-American steamer Allemannia, which went ashore off Pointe Mardi Gras, was re-floated today by her sister ship, the Croatia.

A Freshly-Mined Cargo of

RED ASH STOVE AND NUT COAL

Just arrived.

We have unquestionably the best grade of Red Ash on the market.

Why not try it out?

NEWPORT COAL COMPANY,

Oppo. Postoffice.

PHONE 222. IF BUSY 223.

ESTABLISHED 1882. TELEPHONE 79.

SPECIAL OFFERINGS

ON

BEDSTEADS, SPRINGS and MATTRESSES.

$35.00	Brass Bed	$25.00
9.00	White Enamel, brass trimming	6.75
10.00	White Enamel, heavy frame	7.50
15.00	Hair Mattress	9.00
18.00	Hair Mattress	12.50
8.00	Cotton Mattress	5.75
0.00	Combination Mattress	4.00
3.00	Soft Top Mattress	2.25
4.50	National Spring	3.00

The best variety at lowest prices in Matting, Linoleum, Rugs, etc. See our line and compare our prices and quality with others.

THE KAZANJIAN COMPANY,

KAZANJIAN BUILDING. A. H. BOZYAN, Manager.

RESTORATION OF CAPITOL GOING ON.

Parts of Structure Untouched by Fire Being Dried.

Cost of Reconstruction at Albany Estimated at $4,000,000.

ALBANY, N. Y., March 30.—The work of re-habilitating the fire-swept state capitol, begun yesterday while the flames were still crackling in the western wing, was continued today with increased vigor. First efforts were directed to drying out the portions of the great building untouched by the fire, but thoroughly soaked by the tons of water poured upon the conflagration.

Today the legislative leaders are expected to confer with Governor Dix and State Architect Ware regarding the appropriation necessary to repair the building. The state architect has recommended that the legislature authorize immediately the preparation of plans for re-building the ruined third and fourth floors in the west end. This work will include the re-planning of the interior to meet the demands of the offices that will occupy the quarters, from which fire drove the education department. For this department a building is in course of construction.

Unofficial estimates place the cost of re-construction close to $4,000,000. It is said that an appropriation of this size would practically wipe out the estimated surplus remaining in the state treasury at the end of the present fiscal year. The state cannot bond itself or this re-building and the money must be taken directly from the treasury.

At present the whole building, except the offices on the east front, is as damp as an underground cell. A large part of the papier mache ceiling in the assembly chamber will have to be renewed. Before they can be used again, the members' desks will have to be re-finished, and it may be necessary to purchase a new outfit of interior assembly room furnishings.

The first inspection after the smoke cleared away convinced the state architect that the remaining walls of the southwestern cupola were unsafe, and the occupants of houses on the opposite side of State street have been directed to vacate until the walls are pulled down or shored safely in place. Present indications are that there will be no investigation of the cause of the fire.

Other reforms besides improved electrical wiring, suggested in connection with the re-habilitation of the building, are a supply of chemical extinguishers in all offices and corridors, and removal of the inflammable records which have accumulated in other parts of the structure, almost as heavily as books and pamphlets were piled on the wooden shelves of the ruined state library. The men who discovered the fire yesterday morning say that they could have put it out easily if they could have found an extinguisher or even a few pails of water.

Several fire engines pumped water into the ruins of the state library all day. Twice today the flames burst out afresh in the smouldering stack of books, but were quickly subdued. State Architect Ware told the governor that until the ruins cooled he could not make an exact report on the situation. The senate chamber is practically undamaged and its water-soaked lobby can be made ready for use by next Monday. It will take longer to repair the assembly chamber.

As soon as the ruins cool systematic search will be made for the body of Night Watchman Samuel J. Abbott, which is believed to be buried under the debris. The workmen today found large quantities of books in the state library in a good state of preservation, some of them only stained outside by smoke and water, and others with the backs of the bindings burned off, but the pages intact. These books can be re-bound and the contents of the library will not be a total loss.

No official attempt has been made to ascertain the cause of the fire nor has the vague talk of negligence resulted in definite charges to any one in authority. The militia probably will continue to guard the building as long as the firemen are at work here.

ADDITIONAL SUIT FILED.

Litigation Against Louisville & Nashville Road Over $2,000,000.

DECATUR, Ala., March 30.—An additional suit, filed in this instance by the Canadian Bank of Commerce, creditor of the defunct cotton firm of Knight, Yancey & Co., against the Louisville & Nashville Railroad brings the total amount of this class of litigation against the railroad company to more than $2,000,000.

Practically all the suits filed by English, Italian and German creditors of the defunct cotton firm are aimed to recover from the railroad money paid on alleged fraudulent bills of lading, and accuse the railroad of connivance to defraud on worthless lading bills.

STEAMERS REPORTED.

SIASCONSET, Mass., March 30.—Mauretania from Liverpool and Queenstown for New York, 340 miles east of Sandy Hook at 6:50 a. m. will dock late tonight or 8:30 a. m. Friday.

SIASCONSET, Mass., March 30.—Friedrich der Gross from Genoa and Naples for New York, 268 miles east of Sandy Hook at 8 a. m. will dock about 8:30 a. m. Friday.

SIASCONSET, Mass., March 30.—Verona, from Genoa and Naples for New York, 269 miles east of Sandy Hook at 6 a. m. will dock about 8:30 a. m. Friday.

CAPE RACE, Newfoundland, March 30.—La Lorraine, from Havre for New York, 1,069 miles east of Sandy Hook at 1:30 a. m., will dock about 8:30 a. m. Saturday.

SABLE ISLAND, Nova Scotia, March 30.—America, from Genoa and Naples for New York, 714 miles east of Sandy Hook at 7:40 a. m. will dock about 8:30 a. m. Saturday.

STEAMER ARRIVED.

New York, March 30, St Paul from Southampton.

MAY DO BUSINESS ON CREDIT BASIS.

Some of State Department Reach Limit of Funds.

Warwick Makes Payment of About $28,000 in Back Taxes.

[Special despatch to The News.]

PROVIDENCE, March 30.—Tomorrow will be the last day of March, and it looks as if the state would have to do business on credit for a while. The appropriations bill is in the hands of the finance committee of the senate, and if it is reported tomorrow and follows the natural course it will not come up for consideration by the senate until Wednesday. The law provides that the state treasurer may continue to meet the current expenses for two months pending the passage of the bill, and this has been construed in the past, and is now, that departments may spend one sixth of their appropriations prior to the passage of the bill, in case there be necessity. Where departments have drawn one sixth of their allowance there will be no more money available for them from the state treasurer until the bill becomes a law. It is believed that several of the departments have reached the stage where their requisitions for funds will be held up, and in case the bill is delayed to any extent in the senate the hold-up will be felt.

The town of Warwick today paid the state treasurer $28,000, as a result of the activities of the attorney general in forcing it to make good the tax which it has been owing the state for the past year.

A new kind of claim against the state has appeared, but whether the legislature will agree to distribute the public funds in this way remains to be seen. January 31 there was a fire at the Soldiers' Home at Bristol, and the firemen who were called out appropriated to use for fire purposes the water in a pond near by. They pumped the water out and the ice fell to the bottom of the pond and was ruined. James Lahey, who claims ownership of the ice, has filed a claim for $500 because of the loss of the ice.

The senate did not have a long session.

An act was introduced which provides for curfew bells and makes it a statutory offence for children to linger in the streets after 9 p. m., unless accompanied by adults. Referred to the committee on judiciary.

The committee on militia reported back the petitions of P. C. Brown and Fred Manser for permission to be placed on the retired list, with recommendation of passage; also, the act permitting police and firemen to use state armories for entertainments. Both went on the calendar.

In the house Mr. Hammill of Bristol, for the committee on judiciary, reported an act [illegible] High School of Providence from taxation on the athletic field. Calendar.

Mr. Franklin of Newport, for the same committee, reported an act permitting Providence policemen to apply for retirement after 25 years of service. Calendar.

Mr. Littlefield of Providence, for the committee on special legislation, reported an act prohibiting telephone and telegraph companies from employing messengers under 25 years of age between the hours of 10 P. M. and 5 A. M. Calendar.

Mr. Beckman of the finance committee reported substitute B for the act appropriating money for the State Board of Education for travel libraries. Calendar.

Mr. Colton, for the judiciary committee, reported an act for the amendment of the act entitled limit of actions. Calendar.

Mr. Peckham of Middletown, for the committee on special legislation, reported the resolution providing for the submission to the people of the question of biennial elections. It is reported slightly amended, by providing for wards and districts, but this it is said does not affect its constitutionality. The question which has been previously raised against the resolution, as passed last year and as it comes up for passage this year, has been waived by the Republicans, but it promises to be ventilated Tuesday by the Democrats, when the bill comes up for consideration. Calendar.

Mr. O'Neil of Providence presented the annual report of the State House commission.

Mr. Waterhouse of Warwick, for the judiciary committee, reported the act providing for a state board of Ornithology. Calendar.

Mr. Richards of Providence, for the committee on militia, reported an act instructing the quartermaster general to loan the uniformed rank, Knights of Pythias, certain property of the militia. Calendar.

The same committee reported also a resolution appropriating $150 for the care of state property at the state campground. Calendar.

Mr. Franklin introduced a resolution providing for the payment of both the day and night watchmen at the Newport county jail an annual salary of $600 each. Referred to the finance committee.

Mr. Caswell of Narragansett introduced an amendment to the charter of the district, providing for a change in the time of the town meeting so that it may be in the fall instead of spring similar to the movement throughout the state. Referred to the judiciary committee.

Mr. Davis of Glocester presented a resolution providing an appropriation for maintaining gunboat Aileen of the Naval Reserves. Referred to the finance committee.

Mr. Hammill of Bristol presented the petition of John Lahey for reimbursement for loss of ice. Referred to the committee on accounts and claims.

Mr. Hannaford of East Greenwich introduced an act against misrepresentation on the part of life insurance agents to secure business. Referred to the judiciary committee.

Bills were taken from the calendar and passed granting the American Woolen Company privilege to bridge Oak street in Providence, providing for payment of the janitor of the Third District court, for paving the state's [illegible] for lighting the Washington

[Continued on Fifth Page.]

SETTLEMENT SAID TO BE IN SIGHT.

Expectation That Senator May be Chosen Friday.

New York Democratic Caucus Adjourns Without Vote.

ALBANY, N. Y., March 30.—The Democratic senators hope to settle the Senatorship contest at a secret caucus tomorrow morning. The caucus today adjourned until 10 a. m. tomorrow, without taking a vote, after the organization leaders had devoted a full attendance with the expectation that a Senator may be elected and adjournment taken for a week, until the regular quarters at the capital are ready for use.

At the caucus Senator Frawley stated that efforts were being made to solve the Senatorial tangle and he had good reason for believing that the taking of a recess would hasten that result. Majority Leader Smith said: "We are trying to settle this question and I am glad to be able to say that a settlement is now in sight."

Charles F. Murphy's statement, accusing Francis Lynde Stetson, a New York lawyer of being the "mysterious power" which prevented the election of William F. Sheehan as United States Senator, issued last night, was taken by many legislators to indicate that there would be no settlement of the Senatorial deadlock this week. The opinion was expressed that if the Tammany leader were really trying to bring about an amicable adjustment of the problem he would not have issued such a statement on the eve of today's adjourned caucus. Senator Brackett, minority leader, said today that the Republicans were "sitting tight and awaiting developments."

There was no quorum on the sixty-second joint ballot for Senator today.

LATEST NAVAL NEWS.

Orders to Officers and Movements of Vessels Reported.

[Special despatch to The News.]

WASHINGTON, March 30.—The following orders to officers were announced by the Navy Department today:

Captain W. W. Buchanan, detached from duty as inspector in charge of the Second lighthouse district at Boston, and ordered to the Ohio, and to command that vessel when commissioned.

Commander H. C. Poundstone, detached from duty in charge of the branch hydrographic office at Baltimore, and ordered to duty as inspector in charge of the Second lighthouse district, Boston.

Lieutenant T. G. Ellyson, detached from duty in connection with aviation instruction and ordered to the Bureau of navigation, Washington, in connection with aviation.

Acting Assistant Surgeon R. H. Michels, ordered to the marine recruiting station, Chicago.

Chief Carpenter C. H. Dorn, placed on the retired list, from March 28.

The following movements of vessels were reported by the department:

Arrived—Potomac at Norfolk; Louisiana, South Carolina, Kansas and [illegible], at Hampton Roads; Princeton at San Diego.

Sailed—Chester, from Puerto Cortez for Guantanamo; Vicksburg from Corinto for San Diego; Pontiac, [illegible] and Vesuvius, from Newport for New York; [illegible], from Newport for Norfolk.

Lord.

STRONGER THAN EVER.

Grand Lodge, Knights of Honor, Visited by Supreme Dictator Wood.

PROVIDENCE, March 30.—With the head of the order, Supreme Dictator E. C. Wood present, the annual convention of the Grand Lodge of Rhode Island Knights of Honor was held in this city today. Grand Dictator William H. Steel in his report declared that the order is on a stronger basis than it has been for years.

PRICES STILL LOW.

Small Turkeys	28c lb
Small Roasting Chickens	20c lb
Fresh Killed Fowl	20c lb
Fores Mutton	7c lb
Fores Lamb	8c lb
Ox Tail	10c, 3 for 25c
Sugar Cured Ham	16c lb
Beef to Roast	12c to 18c
Bacon	18c lb
All kinds fresh vegetables	

—AT—

MARLBOROUGH MARKET.

94 Thames Street.

Telephone 76-77.

A. B. Commerford,

IMPORTING TAILOR,

218 Thames St.

Phone 9929.

DO YOU WANT A CHANCE TO USE YOUR SPARE TIME TO GOOD ADVANTAGE?

Why not raise squabs and chickens? Big profits. We have for sale, on Bliss road, a good pigeon loft, fully equipped, and a seven-room cottage. Everything in fine condition.

Build up a business of your own and double your income.

Let us show you this place.

Wm. E. Brightman,

164 Bellevue Ave.

Phone 5.

BUY THE BEST BROOKFIELD FARM EGGS

4 doz for $1.00.

THE

Edward A. Brown Co.,

274 Thames Street.

George E. Vernon & Co.,

Cabinet Makers, Upholsterers and Decorators,

91 JOHN STREET,

Newport, R. I.

Henry Biesel & Son,

Saddle, Harness and Trunk Makers.

LEATHER GOODS,

TRAVELERS' SUPPLIES

DOG COLLARS.

266 Thames St. Tel. 388

ACKER, MERRALL & CONDIT CO.,

299-301 Thames St. Phones 186 and 187.

FRIDAY AND SATURDAY SPECIALS:

Best Tub Butter,	per lb	27c
Island Eggs,	per dz.	25c
Beechnut Brand Walnut, Pim Olive and Pimento Cheese	ea.	15c
Elm City Boneless Hams, 7 to 9 lbs,	per lb	20c
Peaches, California evaporated	per lb	14c
Prunes, California 40-50s	2 lbs for	25c
Mackerel, large fat, pails 7 to 8 fish	each	85c
Jams, pure fruit and sugar, 1 lb jars	each	25c
Smith's Preserved Bloaters	2 cans for	25c
Grant's Scotch Oatmeal	14 lb tins	$1.00

We carry a full line of Sunshine, American and English Style Biscuits.

Hard to please?

You would be so indeed if you were not thoroughly satisfied with the quality of our meats.

Fresh vegetables received daily.

F. B. Coggeshall,

2 WASHINGTON SQUARE.

THE TRADES.

MONUMENTS.

Granite and Marble Headstones, Cemetery Posts and Curbing.

JACOB MOHR,

38 Long Wharf.

Alexander Nicol,

GENERAL CONTRACTOR.

Get my prices for building you a home. I have got a home for others why not you? Jobbing of all kinds promptly attended to. All telephone calls at noon and after 5 o'clock promptly attended to. Shop & residence 25 Newport avenue.

Telephone 1113.

CEMENT WORK PLASTERING

TILE SETTING BRICKLAYING

JAMES M. MEIKLE,

Agent for CORK TILE.

Estimates given on Jobbing Promptly.

All kinds of work attended to.

OFFICE MORTON AVENUE.

MORGAN BROTHERS

Contractors and Builders.

All kinds of Mason Work, Brick-Laying, Plastering, etc., at short notice and lowest prices.

6 DEAN AVENUE.

Telephone 1464

J. Joseph M Martin,

MASON CONTRACTOR.

Mason work in all its branches, Brick work. Cement Work. Tiling Plastering, etc. Tel. 1175.

12 NARRAGANSETT AVE.

Daniel J. Mahoney, Mason Work

I will give you an estimate to take down your old ceilings replacing them with new ones, or concrete your cellar, repairing your chimneys, tiling your bathroom, fireplaces, vestibules, etc. Jobbing of all kinds attended to.

Residence 18 Pond Avenue.

Benj. F. Tanner,

Contractor and Builder.

Distributing Agent for

THE CELEBRATED ASBESTOS CENTURY ROOFING, SLATES AND LUMBER.

These slates or shingles can be applied by your own builder. The expense to all builders the same.

Storehouse, 58 Bridge St.

Telephone 561.

BANISH PLUMBING WORRIES.

The next time any part of your plumbing refuses to work, springs a leak or needs repairing or replacing, take the shortest cut to satisfaction and PEACE OF MIND by phoning or consulting

T. B. Connolly,

Contracting Engineer.

Plumbing, Heating and Ventilating

A large supply of pipe fittings and valves of every kind always on hand.

339 THAMES STREET,

Perry Mill Building.

Phones—Office 104. Residence 1819.

M. A. McCORMICK,

General Contractor and Builder

Concrete Building Blocks.

Boards for Jig Saw Work.

MILL WORK

IN ALL ITS BRANCHES.

Plans and Estimates Furnished.

Office and Mill 4 Sherman Street.

HEADQUARTERS

For First-Class

PLUMBING,

STEAM and GAS FITTING

ELECTRICAL WORK.

LINCOLN HAMMETT,

Tel 348. Mary Street.

FOREIGN SINGERS ENCOURAGED.

Emperor William Says Exchange of American Artists is Important.

BERLIN, March 29.—Criticisms in the Prussian Diet and the Berlin Press regarding the management of the Imperial Opera, especially in connection with the engagement of American artists, calls forth from the Berliner Mittag Zeitung a report relative to Emperor William's tendency to encourage foreign singers. His Majesty, according to the newspaper, in talking at a recent concert with Putname Griswold, the American baritone, who is one of the four Americans in the Royal singing staff of 35, said: "I regard the regular appearance of American artists on the German stage an of Germans in the American theatres as equally important and valuable as the exchange of university professorships."

His Majesty's impresario, Count Von Huelson Haeseler, has been criticised as introducing too large a proportion of foreign artists.

GOVERNOR FOSS SIGNS BILL.

Commission to Report on Best Method in Establishment of Waterways.

BOSTON, March 29.—A resolve providing for an unpaid commission to investigate and report on the best method of co-operating with the federal authorities in the establishment of inland waterways along the Atlantic coast, was signed today by Governor Foss. The commission will report to the legislature May 1.

Governor Foss also signed a bill today, which permits savings banks to establish branch offices in school buildings.

FOR BENEFIT OF EXPORTERS.

Bureau of Manufacturers Extends Inquiry of Trade Conditions Abroad.

WASHINGTON, March 29.—For the benefit of American manufacturers and exporters the bureau of manufacturers is extending its special investigations of trade conditions in foreign countries and today announced the appointment of three new commercial agents. R. M. Odell of Concord, N. C., an expert on cotton textiles, and one of the new appointees, left today for Spain and Portugal and will attend the eighth international cotton congress of the Master Cotton Spinners and Manufacturers Association at Barcelona in May, after which he will travel in northern Africa, the Italian states, and other foreign countries. Durand C. Alexander, Jr., of New York will leave San Francisco in a fortnight for China, Japan, Australia and India, to investigate the export trade in machinery and other similar products. J. M. Mans of Greensboro, N. C., already has started for Manchester, England, to investigate cotton textiles manufactures.

SMUGGLING FURS.

Houlton, Maine, Made the Basis of Operations from Canada.

WASHINGTON, March 29.—A system of wholesale smuggling of furs from Canada, in which innocent purchasers in the United States have been the ultimate losers, has been discovered by Chief Wilkie's customs agents. Houlton, Maine, is said to have been the base of operations, and the trade came to the attention of the customs officers because of the unusually great amount of express matter shipped from Houlton, which is a comparatively small station.

Chief Wilkie says the plan has been for dealers in Montreal and other Canadian cities to sell furs to Americans, collecting their pay in advance and promising to deliver the goods duty free. One valuable fur coat has been seized in Buffalo and about $1,000 worth of furs have been seized in Chicago by special agents. Nearly 100 other cases of fur smuggling have been discovered in the past week. An extensive investigation will be made and all smuggled furs will be seized.

INTERRUPT PLEAS FOR PEACE.

Suffragettes Cause Disturbance at Bible Tercentenary Meeting.

LONDON, March 29.—Pleas of Prime Minister Asquith and Ambassador Reid for permanent peace between the United States and America were interrupted by a mob of suffragette demonstration in Albert Hall this evening. The suffragettes were repressed by force of muscular arms, and the pleas for peace were resumed.

The incident occurred at a great meeting of churchmen and statesmen to celebrate the tercentenary of the revision of the English translation of the Bible by a commission which completed the so-called King James version in 1611. Mr. Asquith and Whitelaw Reid, the American Ambassador, who were the principal speakers, seized the opportunity to eulogize the arbitration movement.

When the prime minister began the suffragettes unfurled banners bearing the inscription, "Votes for Women." The banners were torn up after a free fight.

CHANGE IN PROGRAM.

German Warship Von der Tann Will Not Visit Chili.

VALPARAISO, March 29.—It is stated that German warship Von der Tann will not visit Chili during her tour of South American ports. The change of program is attributed here in part to the announcement of the Chilian admiralty that the new Dreadnoughts for the navy will not be built in Germany, and further to the recent visit of the American battleship Delaware, the enthusiasm of whose welcome is reported to have had a cooling effect upon the relations of Germany and Chili.

PORTSMOUTH.

[From a correspondent of The News.]

The Bristol Ferry Neighborhood Club met at the Social Studio, Mrs. Wilbur C. Warner being the entertaining committee. A salad supper was served, accompanied by many other good things, 16 being present. Games and social enjoyment filled out the evening. Mrs. John Hargraves of Fall River was a guest.

The Woman's Christian Temperance Union met at the home of the president, Mrs. Benjamin Greene. Delegates were elected to attend the semi-annual convention of the state Union in Providence today—Miss Etta M. Sherman and Mrs. George R. Hicks.

Mrs. Francis P. Conway went to Providence Wednesday to visit Miss Emily D. Sullivan, who has returned home from the Homoeopathic Hospital and is doing well.

Mr. Elijah Anthony of Jamestown was in town Wednesday to visit Mr. Daniel H. Almy.

Mrs. Michael J. Murphy went to Providence this morning, with one of her sons.

Mrs. George G. Brawley has gone to Providence for a short visit.

Mrs. Abner P. Anthony entertained the Sunshine Society at its last meeting.

Another pool match is to take place next week between Otis Barker of Tiverton and Joseph T. Borden of this town, for 100 points.

Mr. Norman Tallman of Attleboro has been guest for several days of his parents, Mr. and Mrs. Frank L. Tallman.

Mr. and Mrs. Samuel A. Carter celebrated the thirty-fourth anniversary of their marriage Monday at their home on Wapping road.

Mr. John Tallman and Mr. James K. Tallman of Fall River, both formerly residing here, have been in town this week.

The pupils from this town attending the Moses Brown School in Providence—Miss M. Elsie Macomber, Miss Edna Malone and Mr. Benjamin Brownell—are at home for the Easter vacation of 10 days.

Friends of Miss Dorothea C. Tallman are planning to send her a post card shower at Easter time, at Keene, N. H.

Some time last Saturday night, between the last car on the Newport & Providence road and the first car Sunday morning, persons put large rocks on the track, just where the road makes a sharp turn to go east towards Nawtown station. Some of the neighbors discovered them early enough in the morning to prevent an accident and the matter has been put in the hands of the law officers.

SAFETY OF PUBLIC BUILDINGS.

Inspector Sullivan to Enforce the Law Regarding Fire Escapes and Outward Opening Doors.

Building Inspector Sullivan is having an unusually busy time just at present. He is not only looking after the new structures going up, but is giving additional attention to the matter of public safety in buildings, a part of his duties on which he started a few months ago. Two owners have complied with his demands and placed fire escapes on their structures, and others have made preparations to do so and promise to show progress in a week or two or perhaps less. There are a number of buildings more or less of a public nature which are not provided as the inspector would wish, and in these cases he is negotiating with the owners. Other places not yet visited will receive an inspection and then he will say what must be done.

Few of the public halls at present are properly provided, but in most cases promises have been made. There are a number of the churches which have as yet failed to comply with the state law in regard to having their doors open outward, and these are to be informed that they must do so. While nothing of the kind has yet been done, it is intimated that the inspector may put a ban on places of public gatherings which are not arranged with due regard to public safety, and hence unless committees and owners show some speed in meeting the requirements, it is not out of the range of possibility that they may be ordered closed until they are made safe.

A suggestion is also heard that there should be some restriction upon the kind of business which is conducted in a building containing a public gathering place. It is felt that it is entirely wrong to have under a public hall a place using gasoline, naphtha or other highly inflammable materials.

THE HISTORIC SCHUYLER MANSION.

The historic Schuyler mansion in Albany is to become the property of the state and will be turned over to some historical society—possibly the Sons of the Revolution—to be restored to its pre-Revolutionary condition and maintained as a museum. Governor Dix has signed the bill appropriating $10,000 for its purchase.

The famous structure was the home of General Philip Schuyler from 1762 until his death, 1804. It has for years been used as a Catholic orphanage, but has been preserved with patriotic zeal. The original lines of the main building have never been changed and the interior has been kept almost as it was originally. A few additions have been made, but they can be removed without damage.

No building in America perhaps is richer in Revolutionary memories than the Schuyler mansion. Practically every one who figured in the public life or the society of the state and nation during the last 40 years of the eighteenth century was entertained within its walls. Alexander Hamilton was married there to the daughter of General Schuyler. Washington, Lafayette, Aaron Burr and other historic persons were frequent visitors to the residence which, then in an aristocratic part of Albany, is now a mile from the Capitol and in a tenement-house region.

TO CURE A COLD IN ONE DAY. Take LAXATIVE BROMO Quinine Tablets. Druggists refund money if it fails to cure. E. W. GROVE'S signature is on each box. 25c.

PURE AGRICULTURAL CHEMICALS.

NITRATE OF SODA. In original bags of about 200 lbs.	$2.30 per 100 lbs.
MURIATE OF POTASH In original bags of 200 to 224 lbs.	2.00 per 100 lbs.
SULPHATE OF POTASH In original bags of 200 to 224 lbs.	2.40 per 100 lbs
ACID PHOSPHATE In original bags of 200 lbs.	.75 per 100 lbs
KAINIT In original bags of 200 lbs	.65 per 100 lbs.

F. O. B. N. Y. or Boston.

Prices will advance 10c per 100 lbs after March 28th.

PERCY T. BAILEY,
Melville Station, R. I.

PRICE OF COKE.

Prepared, delivered,	
36 bushels	$4.50
18 bushels	2.25
Common, delivered,	
35 bushels	$3.50
18 bushels	1.75
Price at Works,	
Prepared,	11c a bushel
Common	9c a bushel

The Rayo Lamp

A High Grade Lamp
Sold at a Low Price.
Gives the best light at any price
Standard Oil Company
(Incorporated)

UPSETS TWO-CENT FARE.

Appeals Court Declares Oklahoma Passenger Rate Confiscatory.

ST. LOUIS, Mo., March 29.—The two-cent passenger rate in Oklahoma was declared confiscatory and was held invalid by a decision of the United States circuit court of appeals here today. F. W. Hudson, special counsel for Oklahoma in the proceedings, said the decision was rendered on the interlocutory injunction which the railroads obtained, and the petition for a permanent injunction which is pending in the courts will now be taken to the highest court.

PASTEUR'S BIRTHPLACE.

[London Globe.]

The birthplace of Pasteur at Dole has become a place of pilgrimage for the people of Jura and the neighboring departments. They go to contemplate with respect this modest dwelling where December 27, 1822, one of the most illustrious savants of our time first saw light, and the municipal council, by a unanimous vote, has purchased the house. Pasteur up to the end of his life showed the greatest affection for this little house. Notwithstanding his great and manifold labors, he never allowed a year to pass without visiting the old home, which he always beheld with emotion.

Great was Pasteur's joy on a certain visit to his birthplace when he found at Arbois the ancient signboard of the tannery of his father, with its gaudy colors. He brought it piously to Paris, to the Institute in the Rue Dutot and here placed it in his bedroom by the side of a portrait of his mother, which he painted himself when he was 15 years old.

JUST RECEIVED,

Another new lot of

RAIN COATS

For Ladies.

These coats are splendid quality, in tan and gray, in all sizes. We will sell these at our special price of

$2.98 each.

CHILDREN'S RAIN CAPES,

With lined hoods, in tan, grey, blue and red; all sizes. Regular price $2.50 ea.

Our Price **$1.69** each.

Protect yourself from the April showers by wearing one of these coats or capes.

WM. B. SHERMAN, JR.,

145 Thames Street.

Tel. 995.

SYRACUSE SULKEY PLOWS,

Arlington, Wiard and Yankee Side-Hill Plows,
Yankee, Cut-a-way, Disc and
Smoothing Harrows,
New England and Planet, Jr., Cultivators,
Armour's Fertilizers
—AND—
EVERYTHING FOR SPRING PLANTING.

W. B. SCOTT & CO., 8-10 BROADWAY.

Seed Potatoes.

This season's stock of seed potatoes comprising the well-known **New Queen, Dew Drop, Early** and **White Rose, Cleveland's Early Perfection I. X. L., Prides, Gold Coin, Irish Cobblers** and **Green Mountain** is thoroughly up to our usual standard of quality and is offered to you at an attractively low price.

FERTILIZER.

The always reliable **"Swift Sure" Rogers & Hubbard, and Buffalo Fertilizers.**

Onion Sets, Seed Oats, Grass Seed.

It is worth noting that those who have been most conspicuously successful are consistent buyers of our seeds and supplies.

THE GEO. A. WEAVER CO.

DRUGGISTS.

Home Industry.

Newport Corn Remedy,

Manufactured by
J. B. Pendegrass & Co.

It stops the ache and pain and is a safe, prompt, efficient and sure remedy for corns and callouses.

FOR SALE BY

John M. Callahan,
Druggist, 106 Broadway,
SOLE AGENT.

The most reliable Prescription Service
The purest drugs and chemicals,
and
Courteous Treatment
Prompt Delivery.

WRIGHT & HAY,
Registered Pharmacists
22 Wash. Sq. Telephone 394

Cotton's Prescription Books.

—AT—

Cole's Pharmacy.

302 Thames St.

"Park & Pollard Scratch Feed."

I have a stock of this celebrated scratch feed for chicks on hand. There is nothing better.

Fertilizer.

3 carloads of Chittenden's Celebrated Fertilizer now on track.

Seed Potatoes.

My car of Early Rose, Early Fortune, Dew Drops, I. X. L., Cobblers, Green Mountains, Hebrons and Queens. Will arrive the 15th to 18th, direct from Caribou, Maine. Leave your orders now while they are cheap.

Seeds.

All kinds consisting of Timothy, Red Top, Clover, Peas, Beans, Sweet Corn, and all kinds of vegetable and Flower Seeds, fresh and from the J. M. Thorburn & Co. Seed House.

AT H. L. DeBLOIS'S,
Telephone 988. 80 Broadway.

DRUGGISTS.

ATTENTION!

Progress toward perfect health cannot even begin without having a healthy stomach and the system must be free from all blood disorders.

Downing's Dyspepsia Tablets

Make pure blood and relieve all troubles arising from a disordered stomach by digesting the food.

A Large Package for
25c.

DOWNING BROTHERS,
Pharmacists.
42 and 44 BROADWAY.

MOTH BAGS.

Moth Bags are most convenient in protecting clothing from moths. They have an advantage over other preventives of not imparting a strong odor to the clothing. Simply place the clothing in the bag and close. Moth bags are in various sizes to suit different garments. We have all sizes and invite your inspection.

Bed Bugs, Roaches, etc.,

Are disagreeable things to have around. We have **exterminators** that are guaranteed to drive them away. Ask us about them.

House Cleaning Helps.

Pure Gum Camphor 59c a lb.
Cedar Camphor, best moth preventive known, 25c a lb
Napthaline and Lavender 15c a lb.
Moth balls 5c a lb.
Ammonia, Borax, Sponges, Rubber Gloves Chamois, Chloride Lime, Lye, Furniture Polish, ect.

Everything to make the disagreeable task easy. Special attention given to mail and telephone orders.'

Kalkman's Pharmacy,

475 Thames St.

Phone 9900.

THE BEE HIVE. THE BEE HIVE.

THE GRAND SPRING OPENING OF WOMEN'S, MISSES' AND CHILDREN'S WEARING APPAREL,

CONSISTING OF

SUITS, DRESSES, SKIRTS, COATS, COSTUMES, WAISTS, ETC.

Begins Saturday, April 1.

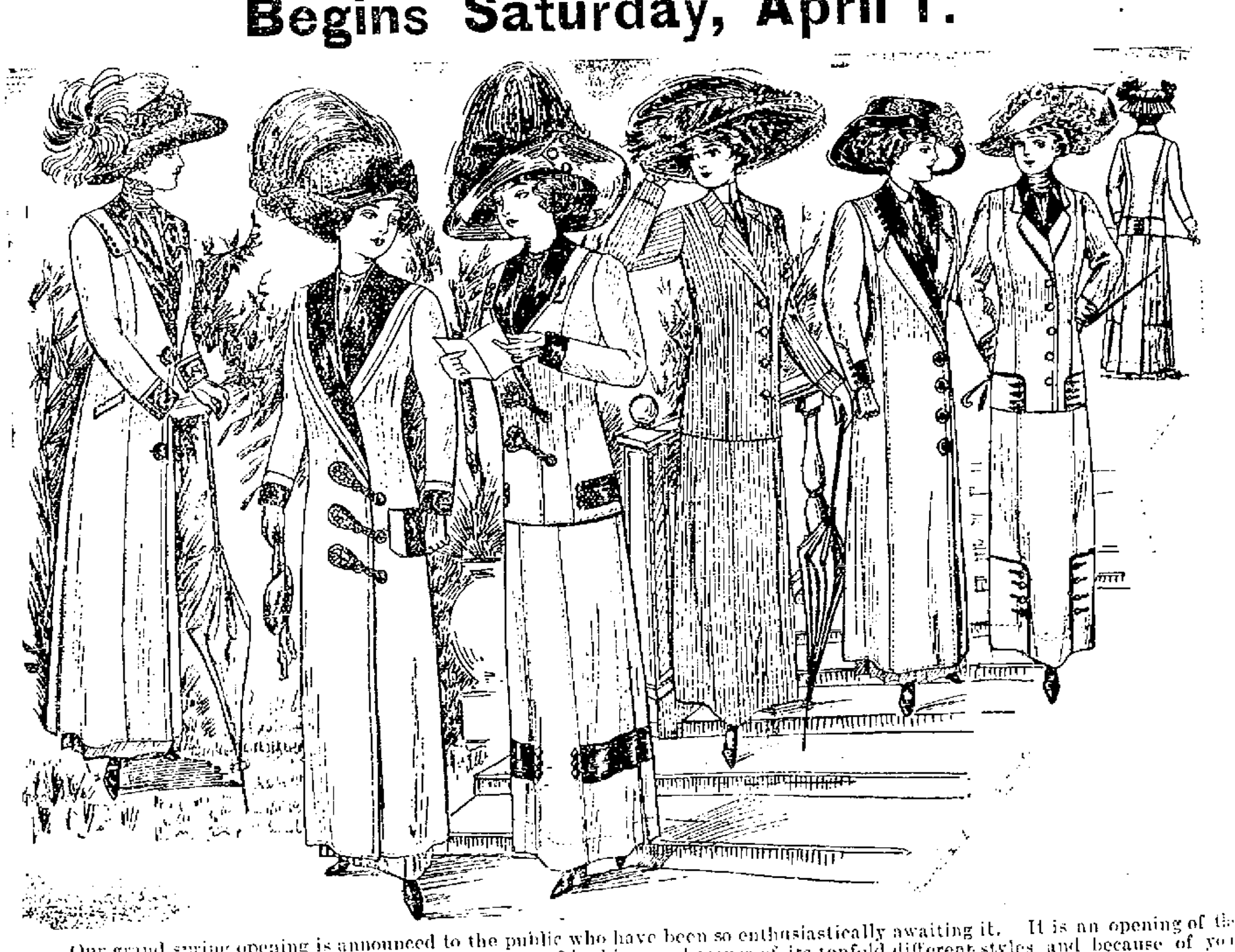

Our grand spring opening is announced to the public who have been so enthusiastically awaiting it. It is an opening of the
utmost importance to the women folk of Newport, because of its bigness, because of its tenfold different styles and because of you
knowledge of buying garments of exclusiveness, garments that have an individuality of their own and one that will be noticeable on
such a day as Easter. Our skilled buying organization has been exceedingly busy during the past few months preparing for this week's
presentation and the weeks to follow. Originality, exclusiveness, everything refined and pleasing—that is what this store's garmen
opening means. Every one of these garments is of the newest models and designs, incorporating all the beautiful and latest shade
and fabrics, and as such are bound to appeal to you.
We ask an inspection and comparison of quality, styles and prices.

HESS-LEYS CO.

"TWO ON THE TRAIL."

Story of a Romantic Journey Through the Canadian Northwest, by Hulbert Footner.

"Two on the Trail," by Hulbert Footner, is the story of a journey through the Canadian wilderness. The dangers and hardships of such a trip are vividly portrayed, as well as the character of the country and the kind of people found in the Northwest. Some terrible scenes are depicted, for it is a land where rough men of rough manners abound, and where there are not the same checks to passion or greed as in more civilized countries.

The hero, Garth Pevensey, a New York reporter, is sent to Canada to write up the country. While there he makes the acquaintance of a bishop, whom he wishes to accompany on a trip into the interior. Before Garth receives permission from his chief to do so the bishop leaves, with the understanding that Garth will follow in a few days. In the interval the New Yorkers has a strange and rather embarrassing experience, which alters the course of his future life. When he finally starts to overtake the bishop he is accompanied by a charming young woman. The story has to do with their journey through the wilderness and the strange and disastrous events which befall them.

Natalie Bland is placed in a peculiar position, partly the result of her own folly, but none the less unpleasant for that. Having made up her mind to a certain course of action, nothing can deter her. The journey through the wilderness is fraught with grave danger, but the girl is brave and sensible, and does her part in sharing the toil and hardship. She accomplishes her mission, distasteful as it is, but it is due to Garth's grit and pluck that she escapes unscathed from the perils which surround her.

B 2

Traders and half-breeds are much in evidence, for they with others make up the scanty population of the Northwest. Dick Grylls is a successful trader, having made a fortune by his dealings with the natives. He is a conceited arrogant sort of man, kind-hearted in his way, but coarse and vulgar. His evil passions are the cause of his undoing. Mary Co-que-wash, a half-breed of unlovely appearance, does much to make the journey of Garth and Natalie difficult. Rina, another half-breed, is in distinct contrast to the mysterious Mary. Rina's beauty, her adoration for her white, derelict husband, her sense of duty and honor endear her to the reader. Poor Rina is placed in an unhappy position, but after much suffering is made happy and contented.

Herbert Melyn is a dissipated and drunken wretch, who has seen better days and Charley Landrum a light-headed boy, seeking his fortune in the north. Both enter into the lives of Garth and Natalie, the one to make trouble and the other to help.

There are several illustrations, by W. Sherman Potts, and the book is published by Doubleday, Page & Co.

LA FARGE'S WORKS OF ART.

Bronze Statue of Japanese Goddess Brings Highest Price at Sale in New York.

Works of art from the collection of the late John La Farge were sold Wednesday afternoon and last night in the galleries of the American Art Association, New York. Those which passed under the hammer brought $7,990.

The highest price of the sale so far is $420, given by Yamanaka & Co. for the great bronze statue of the goddess of mercy, Kwannon, which it is said is the most important specimen of its kind ever brought out of Japan. It is 10 feet in height, and its great size seems to have militated against its being sought by collectors, whose room for displaying such works is limited. It probably will find its way to a museum or be used for a decoration in a courtyard.

Mrs. Cooper Hewitt, Mrs. Cadwalader Jones and Mrs. Payne Whitney obtained some interesting Japanese ornaments. On the order of Mrs. Henry Payne Whitney, a Graeco-Roman lead panel showing a sphinx between two Corinthian columns was obtained for $60, a lead panel depicting two Cantheri between columns for $130, and a panel of especially fine Greek work found at Jebel, Syria, and representing a god beside a temple, was acquired for $310. The afternoon total was $4,622.

Japanese prints were sold at moderate prices in the evening, the total receipts being $3,368. A set of kakemonas was sold for $370 to a collector.

MIDDLETOWN.

[Regular correspondence of The News.]

Mr. Ashton C. Barker is ill at his home on Turner road, threatened with pneumonia.

Mr. Stewart Ritchie was in Boston Wednesday, attending the annual flower show.

Town Clerk Albert L. Chase, while able to be up and dressed in his room, does not gain as fast as hoped, his recovery having been retarded by lack of sleep for a week past. His discomfort seems to be aggravated by lying down. Mr. Chase has been running down in health all winter, due to continual overwork.

The members of the Paradise Club were entertained by Mrs. Minnie Johnson at her home on Aquidneck avenue Wednesday. Mrs. William F. Peckham was to have presented as the subject of the afternoon "Political and Social Conditions since the War," but as she was unable to be present the afternoon was devoted to the reading of a book from the club's circulating library. Light refreshments were served.

The recent rains have so washed the high banks on Town House hill as to have overturned the wall built by the car company to protect its tracks.

Road overseers have begun the spring work of filling in ruts and patching poor places in the highways.

IN A GRAFT CLASS BY ITSELF.

In all the history of graft, the New York state capitol at Albany stands in a class by itself. Beside it, the feeble efforts of the Pennsylvania contractors and officials seem ludicrous in comparison. Begun way back in 1867, at an estimated cost of $4,000,000, it was not wholly completed when the fire seized it, and had cost in the vicinity of $27,600,000. Built on an insecure basis of quicksand and puddled clay, it has been a constant source of difficulty and tribulation to its repairers, even though the contractors, and, it is to be feared, many legislators, have profited hugely. The structure costs twice as much as the national capitol.

WEAKNESS OF THE ANTI-VIVISECTIONISTS.

[Boston Transcript.]

Without any desire to become involved in the merits of the war between vivisectionists and antis, we suggest that there must be something inherently weak in a cause that has gone before the Massachusetts legislative committee nine times, its case handled by expert lawyers, while the other side was managed by doctors, and yet that each time has met with an adverse report, usually unanimous.

CARE OF THE PARKS.

Commission Discusses the Question of a Contract or the Employment of a Permanent Man.

The Park Commission held its monthly meeting Wednesday afternoon, postponed from Tuesday to accommodate Mr. Eldridge, who arrived from New York in the afternoon. It did not accommodate Mr. Shepley, who was here Tuesday and away Wednesday. The other four members were present and Mr. Eldridge was elected chairman pro tem.

Mr. Powel was appointed a committee to confere with the committee of the Representative Council on marking historic spots, and on playgrounds, and also a committee on the Old City Hall.

There was a long discussion on the matter of the care of the parks for the year. Mr. Eldridge desired the work to be given out by contract, while Messrs. Gardner and Hammond believed it better to hire a man for the entire year and have him hire help. They believed this would result in the best work for the city and the better care of the parks, as the permanent man could do many things in the off season, while if a man took the work by contract he would do only what must be done during the season and naturally would try to make something out of the contract. It was finally decided to have Messrs. Powel and Gardner prepare a form of contract and ask for bids for the care of the parks, to be in April 5. It is not certain that the commission will award a contract on these bids, or that it will be given to the lowest bidder if a contract is made.

The chairman was authorized to open the public convenience as soon as possible.

The meeting lasted from 4 to 6:30 and this means that there was a good deal of talk.

THE COST OF ARMY AIRSHIPS.

An interesting statement concerning the sums spent by the principal European powers on dirigible balloons and aeroplanes was made by Mr. Haldane, Secretary of War, in the House of Commons recently. The amount of financial provision made in the three following countries for aeronautical work was as follows:

Germany, 1909, expenditure, $274,155; 1910, $2,000,000, including a subscription of $1,525,000.

France, 1909, expenditure, $540,000; 1910, $680,000.

Russia, 1909, estimated expenditure, $515,000; 1910, $910,100.

Nine officers and 108 non-commissioned officers and men are being trained for aeronautical work in the British army. In a memorandum issued recently Mr. Haldane said that there were five aeroplanes now available for work with the British army. They had three airships and hoped to have two more completed during the coming summer. Altogether $565,000 had been put down as the estimated cost of the British air service for the year 1911-12.

SIMPLE SPOT REMOVER.

[National Magazine.]

This is a recipe for the very best "spot remover" you ever tried.

Two ounces of castile soap shaved fine; two quarts of pure soft water. Boil till soap is thoroughly dissolved; strain and cool. When cool, add one ounce sulphuric ether and two ounces of wood alcohol; shake it well and keep corked.

It is now ready for use and will remove spots and stains from your clothing like magic, especially woolen garments.

PERSONALS.

....The birth of her nineteenth child was recorded this week in the Chicago health department by Mrs. John Adducci, wife of a laborer. She is only 39 years old, and of the 19 children 16 still are living.

....Atlee Pomerene, the new United States Senator from Ohio, is 45 years old and a man of Puritan habits, abhoring tobacco, intoxicating liquors and profanity. He is a successful lawyer and is said by his associates of the Ohio bar to be an exceedingly skilled debater and also an orator of eloquence.

....Rev. Dr. Edward Payson Crowell, professor emeritus of Latin languages and literature at Amherst College and the author of numerous Latin works, is dead, aged 81 years. Rev. Dr. Crowell retired in 1908 on a Carnegie pension after a service of 50 years. He was born in Essex, Mass., and is survived by one son, *Professor* Robert W. Crowell of Colby College.

....Death came to Henry C. Peabody, associate justice of the supreme court of Maine Wednesday a few minutes after he had told a friend that, although not in the best of health, he had no intention of retiring unless "the Lord interferes." Justice Peabody died in one of the chambers of the supreme court rooms, the only person present being a justice of the peace with whom he was conferring. Without warning the justice threw up his hands, uttered a short cry and fell over on the floor.

....Arrangements have been made between the United States and Prussia for an exchange of professors to lecture on technical subjects. The first American to be selected is Logan Grant McPherson, lecturer on transportation at Johns Hopkins University, who will lecture before the Charlottenburg University next winter on American railways. The German professor has not yet been named, but probably will be Dr. Ernest von Meyer of Dresden, who will discuss aeronautical problems at an American institution, yet to be selected.

WHAT IS BEST FOR BABY'S TENDER SKIN

Because of its delicate, sanative, emollient properties, united with the purest of cleansing ingredients and most refreshing of flower odors, Cuticura soap is the mother's favorite for preserving and promoting skin and hair health of infants and children. In the treatment of distressing, disfiguring eruptions, from infancy to age, no other method is so pure, so sweet, so speedily effective as warm baths with Cuticura soap and gentle applications of Cuticura ointment. No other costs so little and does so much.

THE ROBIN'S MESSAGE.

[M. J. P.]

Hark, I hear a robin sing—
Robins now are on the wing—
Hear his song so sweet and clear,
Telling us that spring is here.

This is what he sings, you know;
No more dee and no more snow,
Bright sunny days are here once more,
And stern winter's rule is o'er.

Soon the flowers will be in bloom,
Filling the air with sweet perfume;
Daffodils, and violets blue,
Roses sweet and lilies too.

Soft green grass, like velvet sheen,
In the meadows will be seen;
Birds and blossoms everywhere,
Robins flitting here and there.

Glad are we that spring is here,
Happiest time of all the year,
Let us all rejoice and sing
With the robins in the spring.

FANCIES.

Some people are wise one day, and otherwise the next.—[Boston Transcript.

She (rapidly)—Two to Duluth.
Ticket Agent—Tweedledee. Oh, you kid!—[Life.

The world would be a much better place if people who mean no harm wouldn't do any.—[Boston Transcript.

"What did the lion do when you fired at him?"
"He just stood still and watched me run."

Motto for the dining saloon of an ocean steamship: "Man wants but little here below, nor wants that little long."—[Life.

"But why are you in mourning?"
"Oh, for my sins."
"Gee! I didn't know you'd lost any!"—[Toledo Blade.

Teacher (to new pupil)—Why did Hannibal cross the Alps, my little man?
My Little Man—For the same reason as the hen crossed the road. You don't catch me with no puzzles.—[Sydney Bulletin.

Customer—See here! I thought you said these things would grow in any climate.
Dealer—They will. But if you want to grow them in this climate you've got to have a hot-house for them, of course.—[Puck.

"Why do you weep?" inquired the sympathetic woman. "Is your hat out of style?"
"Worse than that!" replied Mrs. Chuggins. "My husband has decided that we will have to go through the summer with a 1910 automobile."—[Washington Star.

THE WORLD-MAP.

The American section of a new world map, in which countries will be drawn on the same scale, that the relative size and characteristics of each may be shown, is progressing rapidly under the direction of the United States Geological Survey. Nine of the 52 sheets, each representing 86,400 square miles, have been completed, and surveyors and cartographers are working on the others, which, it is said, will be issued rapidly. The work is part of an international movement by nine of the more important governments, to each of which has been allotted a part of the world's surface for mapping. The scale of the map—one to 1,000,000—gives it its name—the international one-millionth map—and geographers say that it is the greatest step forward ever taken in their science and in cartography.

The new map will consist of about 1,500 sheets, each about 20 by 30 inches, representing a territory 240 by 270 miles, four degrees of latitude and six of longitude. At this rate the surface of the earth would need 2,642 sections. But the number is reduced by the fact that three-fourths of the earth's surface is covered with ocean, which is not to be mapped, except where there are islands. The completed map will be 150 feet long by 75 feet high.

Bogus Cloth.

What is Paint? Some people think anything labelled "paint" is paint, but there's a difference, just as much as between one kind of cloth and another. Cloth nine-tenths cotton and one-tenth wool, is bogus cloth. Cloth all wool wears to the limit. Paint at a price between 75 Cents and $1.50 is like bogus cloth. The L. & M. Paint is all wool and wears to the limit. There's a reason.

Our Agent is R. R. Barker.

NO REASON FOR IT

When Newport Citizens Show the Certain Way Out.

There can be no just reason why any reader of this will continue to suffer the tortures of an aching back, the annoyance of urinary disorders, the dangers of diabetes of any kidney ills when relief is so near at hand and the most positive proof given that they can be cured. Read what a Newport citizen says:

M. W. Cook, 29 Bridge St., Newport, R. I., says: "For several years I did a great deal of driving and heavy work and in this my kidneys were weakened. I suffered from backache and lameness in my left kidney and I was obliged to lay off from work a great deal. The kidney secretions contained sediment, resembling brick-dust, and were very irregular in passage. Doan's Kidney Pills, which I finally procured at Wright & Hay's Drug Store proved to be just the remedy required in my case and the great benefit I derived from their use has been permanent."

For sale by all dealers. Price 50 cents. Foster-Milburn Co., Buffalo, New York, sole agents for the United States.

Remember the name—Doan's—and take no other.

THE GIRL WHO LOVES GOOD CANDY

Is the one to ask who keeps the best. She will tell you that Koschny's is away ahead of any made. Delicious in all flavors, always uniform in quality and always fresh and pure.

S. KOSCHNY,
MANUFACTURING CONFECTIONER.
232 Thames St. Branch 16 Broadway.

The Newport Journal AND WEEKLY NEWS.
Is especially adapted for mailing.

Makes Home Baking Easy

ROYAL BAKING POWDER

Absolutely Pure

The only baking powder made from Royal Grape Cream of Tartar

NO ALUM, NO LIME PHOSPHATE

HIGH SHOES

—FOR—

Early Spring Wear.

Our 4.00 shoes for men and women embody the latest and best ideas in stye, fit and wearing qualities.

The T. Mumford Seabury Co.

TOWN OF JAMESTOWN.

THE STATE OF RHODE ISLAND AND PROVIDENCE PLANTATIONS.

Newport, ss:

Town Clerk's Office,
Jamestown, R. I. March 23d, 1911.

To the Qualified Electors of the Town of Jamestown, R. I.

GREETING:

WHEREAS more than seven qualified electors of the Town of Jamestown have this day requested me as Town Clerk, to call a special meeting of the Qualified Electors of said Town to be held on the 31st day of March, A. D. 1911, at 10 o'clock A. M. at the Town Hall in the said Town of Jamestown to transact the business hereinafter referred to relating to said Town.

Now Therefore you the Qualified Electors of the Town of Jamestown are hereby notified that a Town Meeting will be held in the Town Hall in said Town on Friday, March 31st, 1911 at Ten o'clock in the forenoon and you are hereby notified to assemble together in said Town Meeting in said Town Hall in said Town on said Friday, March 31st, 1911 at ten o'clock in the forenoon for the purpose of considering the following proposition relating to said Town and referred to in said petition heretofore filed with me namely:

(1) Shall the Town of Jamestown loan to the Jamestown and Newport Ferry Company the sum of Fifty Thousand Dollars, to be evidenced by the notes of said corporation, and secured by a mortgage of all the property now owned or hereafter acquired by it, which said sum of Fifty Thousand Dollars shall be used by said Jamestown and Newport Ferry Company as follows:

Forty Thousand Dollars thereof to purchase certain property and rights of the Narragansett Transportation Company, as is provided in the contract made by and between said corporations and bearing date March 14th, 1911, the balance thereof to be expended by said Company in its discretion in necessary repairs of its docks, wharves, boats and in other improvements of its property.

(2) Shall the Town of Jamestown hire the sum of Fifty Thousand Dollars and issue bonds therefor payable for such a term and at such a rate of interest as may be determined by a Committee (or a majority thereof) to be chosen at said meeting.

(3) Shall the Town of Jamestown, at said meeting choose a Committee to determine the terms and superintend the issue and disposal of the bonds referred to above.

(4) Shall the Town of Jamestown appropriate additional funds for the maintenance of the Public Schools of said Town for the balance of the year, ending on the third Wednesday in June A. D. 1911.

(5) Shall the Town Treasurer of the Town of Jamestown in the name of said Town be authorized to hire, from time to time, under the directions of the Town Council of said Town money for current expenses of said Town until such time as the annual taxes for the year 1911 are assessed and paid into the Town Treasury.

(6) Shall the Town Treasurer be authorized under the direction of the Town Council to release from the operation of the mortgages now held by the Town upon the land of the Jamestown and Newport Ferry Company in the City of Newport, such portion of said land as may be required by said Jamestown and Newport Ferry Company to the City of Newport for Park or highway purposes provided the said City of Newport shall remove its Police Station from its present location on Market Square.

(7) Shall the Town Council be authorized and directed to accept and declare Grinnell Street a public highway and shall an appropriation to build a sewer on said street, and if so how much, be made. And shall the Jamestown Water Company be directed to extend its water main in said street under its contract with the Town.

(8) And to transact any other business incidental or supplementary to or in substitution for any of the foregoing matters.

Witness my hand and seal
WM. H. SEVERANCE,
(Seal) Town Clerk.

New Wall Paper.

Our new line is now complete in all styles and grades. Chambrays, papers with cretonnes to match. Crown papers and cut out borders.

Special attention is called to our inexpensive chamber papers in florals and stripes.

JOSEPH GRAHAM
68-70 Spring St., Mayer Build'g'
Largest Wall Paper House in Town.

FISH MARKETS.

VAN CAMP'S TOMATO KETCHUP, 10c.
Full size.
WYATT'S MARKET.
Telephone 336.

Fresh Mackerel

—AND—

CLAMS IN THE SHELL.

—AT THE—

Broadway Cash Fish Market,
C. A. Easterbrooks, Prep'r

LYKENS VALLEY COAL

In Carbonettes.

Cargo just received,

$6.75 per ton, cash.

PINNIGER & MANCHESTER CO.
341 Thames Street.
Tel 144.

NEWPORT TAXICAB COMPANY,

359-367 Thames Street.

Telephones 151 and 150.

Day and night service

BIFOCAL LENSES
OLD
NEW

EVERY TIME YOU STOP

To change your near sight glasses to put on the pair to see at a distance you inconvenience yourself unnecessarily!

The better and convenient way is to wear glasses fitted with Kryptok Invisible Bifocal Lenses, the Near and Far Lense in ONE with no dividing line!

Can we furnish you with a pair?

L. N. VAUGHAN,
Manufacturing Optician,
104 BROADWAY.

F. Wellington Putman,

OPT. D.,
Scientific Optometrist
—AND—
Manufacturing Optician
118 SPRING STREET.
Hours 9 A. M. to 8 P. M. 'Phone 185.
All kinds of optical repairing at short notice

Architect Johnson,
69 MILL STREET.
Prepares plans and estimates for buildings and alterations of all kinds.

LUMBER, all kinds—Flooring, Sheathing, Finishing, Sash, Doors Storm Sash, Hotbed Sash, Blinds, Windows, Mill Work all kinds—Cabinets, Mantels, Screens, Hardware, Nails, Locks, Hinges, etc. Ready-Mixed Paints, Shellac, Oil, Lead Colors, Glass, Varnish, Wax, Gasoline, etc.

SHINGLES, Extra, $1.05 a 1,000.
Clears, $3.15 a 1,000

KINDLINGS DRY—
4 Barrels delivered $1.00.
69 MILL STREET.

BLUE CRUSHED STONE.

Screened to size. Contractors for macadam roads and driveways. Path dressing a specialty. Steam roller for rent.

Peckham Bros. & Co.,
Tel. 1559, P. O. Address Newport, R. I.

GROCERIES AND PROVISIONS. GROCERIES AND PROVISIONS.

"You Should Try Our"

Spice-Cured Corned Beef - - - - -	8c a lb
Fancy Potatoes - - - - -	65c a bush
Sweet Oranges - - - - -	25c a dozen
Island Eggs, strictly fresh, 25c a doz., 4 1-2 doz. for $1	

W. C. Scott, Postoffice Square.
Phone 543.

3 1-2 lbs. Very Best Butter for $1.00.

—AT—

JAMES A. EDDY'S,

Cash Grocery and Market,

237 Thames Street.

GROCERIES AND PROVISIONS.

LOOK

We have on sale this week the highest quality of groceries, and we sell them at such low prices that you cannot afford to go anywhere else. Look at these bargains.

Large can Preserved Pears -	15c
Large can California Peaches	20c
Large can Asparagus - -	15c

Lakeside Farm EGGS,
Always Fresh,
25c doz, 4 1-2 doz for $1.00.

T. FRED KAULL,
391-393 Thames St.
Tel. 476.

FRESH

ASPARAGUS.

Green Beans	Green Peas
New Beets	New Carrots
New Leeks	Mushrooms
Green Peppers	Cucumbers
Artichokes	Kohl Rabi
Celery Knobs	Endive
Chicory	Romaine
Tomatoes	Brussels Sprouts

—AT THE—

SEA SIDE MARKET.

"A Word to the Wise," etc.
Our regular
50c.
Uncolored, Basket Fired, Japan Tea,
AT
43c. the lb.
Get it quick! You'll pay more
25 B'way, Peleg Bryer, 11 Spring St.

Wagons. Wagons

If you are going to need a new wagon this season, come and see our stock of all kinds of pleasure, business and express. If we have not what you wish will order it and have it in 60 days.

On hand a large number to choose from at reasonable prices.

LAWTON'S,
Touro and Spring Streets.

Wall Paper.

Some of the most artistic effects in wall paper are simple in character and moderate in price.

The fact that we are making a special feature of Alfred Peats "Prize" Wall Papers is sufficient assurance that the styles are the latest and quality the best.

Samples and estimates cheerfully submitted upon request.

Alfred H. Cornell,
Decorator,
Paper Hanger,
Phone 1805. 40 South Baptist St.

GROCERIES AND PROVISIONS.

Harris' Medicinal Malt.

This is a Medicinal preparation not a beverage.

It contains all the Nutritive Virtues of the best malt tonic and is specially recommended as a valuable assistant to insure healthy appetite, good digestion, restore refreshing sleep, build up the constitution and as a substitute for solid food, a better Malt Extract cannot be produced.

15c a Bottle,
2 for 25c,
$1.45 a Dozen.

—AT—

The Boston Grocery,
The Pure Food Store,
O. F. Wilcox, Prop'r.

1911

THOR and EXCELSIOR MOTOR CYCLES.

Belt and chain drive, 4 H. P. singles and 7 H. P. twins, both battery and magneto, ignition. Prices range from $225.00 to $325.00. Come in and talk it over. Easy payments if desired.

Open **W. A. MAHER,** Tel.
Evenings 13 Farewell St. 971.

"AWNINGS"

Something new, TEXSHED STRIPE, Waterproof, Mildewproof.

McLellan & Heald,
16 Commercial Wharf Tel. 887

NEWPORT DAILY NEWS.
Published every afternoon except Sunday.
Office 207 Thames Street.

T. T. Pitman, Proprietor.
A Profit Sharing Paper.

News $[illegible] a year. 12 cents a week.
Journal and Weekly News $2 a year.
Every Friday.

TELEPHONE CALLS.

Business Office, down stairs,	9908
..or if that is busy,	17
Editorial and Reportorial Rooms Upstairs,	782
or if that is busy,	783
Publisher's Residence, 18 High Street,	322

The Newport Journal contains the best matter in the Daily News each week and will be sent anywhere in the United States postage paid for two dollars a year in advance. Requests for change of address should give old address as well as new.

BACK NUMBERS.

Copies of the Daily News two weeks old three cents extra for each month or part of a month. Copies of the Newport Journal and Weekly News, one month old five cents extra for each month or part of a month.

Yearly or Term Advertisers are limited to their immediate business, are guaranteed but five insertions in a week and are allowed fifty-two changes a year. Legal notices auction sales, amusements, cards, wants, and lost and found are not included in space contract.

Advertisers using both the daily and weekly papers gain the advantage of distinct classes of readers, no person reading both the daily and weekly. The Journal goes among people who read no other local paper.

Newport Daily News

THURSDAY, MARCH 30, 1911.

THE DAILY NEWS TELEPHONES.

When calling the Daily News Office on business use number 17 or, if that is busy, 9908. If the editorial or reportorial rooms are to be reached or information is desired on current news, call 782 or 783.

MORE TREES FOR NEWPORT STREETS.

Is it not very nearly time Newport began seriously to consider the beautifying of her streets by the planting of additional trees. In the progressive city of today trees in the streets are considered essential, not only from the aesthetic point of view but from the point of comfort and well being in general. It is useless to plant trees unless their preservation is also to be provided for. Many other places are doing both, while in Newport we are neither preserving nor planting. Wires and sidewalks have their place, but so have trees. All these are necessities, and they can be made to accommodate themselves to each other, if only the combination is given serious thought and careful attention.

FIRE PRECAUTIONS.

So far as investigation has proceeded it appears that the building in which the New York shirtwaist factory horror occurred was of a pretty good sort, simple as a building and a receptacle for such a fire. It was injured only to the amount of $15,000 by fire, and was wrecked in the contents and loose use of this [illegible]. Strictly speaking, it was of the slow-burning construction and perhaps would not have burned at all apart from its contents; but there was wood trim and when hundreds of girls are working on shirtwaists there is a great deal of inflammable cotton material around.

The building was a pretty good one as a building, but it was a perfect fire-trap for several hundred occupants. There was only one fire escape, and that stopped at the second floor; the stairs were probably inadequate, but even if they were ample they were inaccessible for it is said that the doors to the stairs opened inward and in addition to this were locked.

Thus far fire regulations have had reference largely to the protection of the building and the material contents. Hereafter there must be more attention to the means of escape for the people working in them. Most of the fatalities were due to panic: it is not impossible that all of them were. A large number of the women and girls escaped through the roof, and perhaps all might have done so. Not one of the girls who jumped from the windows expected to survive; she did not think at all; she was simply panic-stricken.

It [illegible] have introduced [illegible] in the public schools. It could be introduced in factories, and with that a [illegible] employees of any building can be marched out in a few minutes. Certainly open doors, adequate stairways and a [illegible] of towers and ample fire escapes are essential. Still, the psychological problem is about as important as the material problem. With the discipline which can be maintained through fire drills and which has been enforced in schools and asylums the inmates could be taken out of almost any burning building.

FOOD FADDISTS.

It seems sometimes as if there were no end to the fads which people indulge in regard to the food they eat and the way they eat it. There have always been those more or less particular about their food and the way it was cooked, masticated and swallowed, but in recent years these food fads have flourished amazingly. Manufacturers have not been slow to seize this opportunity and the markets have been flooded with foods warranted to bring health, strength and long life to all who use these particular kinds. It is claimed that the average American eats too much, and perhaps many times this is true, but there are some who do not eat enough. For instance, the man who goes without his breakfast believing his brain is clearer and he can work better for not eating after a long night's fast; the one who goes without luncheon for the same reason, those leading solitary and monotonous lives, who lack the stimulus of appetite, and others who on account of false economy or a belief that it is beneficial are too abstemious, and suffer worse than those who eat too much.

Food fads are of many varieties. Some of them it is claimed by competent authority are good when not indulged to excess, but experts all have the same opinion that when complete reliance for health is placed on any hobby or fad, trouble is likely to follow. The man who will not eat unless he can chew his food Fletcher fashion, no matter how hurried he may be in his business and how little he can spare the long time this takes; the one who will not eat cooked food but claims that uncooked only is fit; the one who lives on some of the numerous cereals and nuts as the only sort of food which makes for health—these and many others are constantly to be met, expounding their theories at every turn. Each firmly believes he has found the right kind of food until some other appeals to him and he is convinced that his method has been wrong and that he must begin in some other way. The real faddist is never discouraged and is always on the lookout for something which will fill the demand for discovery of the right way to eat and the kind of food which will agree with him. This subject has indeed become so common that the activities of the human stomach have assumed a large place in ordinary conversation, even among conservative people who comparatively a few years ago would have considered this a subject to be avoided in well bred circles. Nevertheless, it is the people who use common sense in their eating, who eat regularly and at proper times, whose tables hold well cooked and digestible food, and not the faddists who in the long run will be happiest, healthiest and best contented in this or any other age.

HOW OPEN IS NEW YORK?

Mayor Gaynor's remark about Magistrate Corrigan's "seditious" statement, and his veiled threat of having Corrigan removed, will not prevent a thorough investigation of the question whether New York is wide open, or only open just a little crack, for no one supposes that in New York or any other large city the lid is down securely. Still, it is worth while to have the lid pretty well down, even if the vice and crime of a great city cannot be hermetically sealed. The lid generally has reference to the places of vice rather than the operations of crime, and to the more respectable elements of society it is more essential that crime should be repressed than that gambling and other vicious resorts should be closed. If a man does not wish to be robbed he can keep out of a gambling house, but he must walk on Broadway, cross City Hall square and visit the Wall Street section, and in all of these daylight hold-ups have occurred within a few days.

If the mayor should move against Corrigan the results would be disastrous to himself. Whether or not there is a wave of crime in New York, whether conditions there are worse than usual, the charges of Magistrate Corrigan, which receive support from language used by Judge Rosalsky on the bench since that statement was made, are so serious that they are to be investigated and public sentiment would not tolerate the punishment of the magistrate for making them.

The grand jury will undertake to find out whether this city is "wide open." The investigation will be conducted by District Attorney Whitman himself, with two assistants who are exceptionally qualified. Frank Moss has been a Police Commissioner and has been associated in previous investigations. George Gordon Battle was for many years an assistant district attorney. Judge Rosalsky said: "We are trying policemen and not criminals." There is pretty grave reason to believe that the mayor's solicitude for "the liberty of the citizen" has given exceptional freedom of action to all the crooks and criminals, by intimidating the police from doing their work.

DISTRIBUTION OF AUTOMOBILE FEES AND FINES.

The measure before the legislature which provides for the distribution among the cities and towns of the state, pro rata according to the population, of a portion of the proceeds received from license fees and fines collected under the automobile law possesses merit, in that it would give an equitable amount of revenue under the automobile law to all sections instead of to those places only where state roads are maintained. Naturally these roads are chiefly in the rural districts, and though the cities are benefited by the improved means of reaching them, they derive no direct advantage from these roads. The conditions are similar in remote country sections, where the state roads do not penetrate or the stretches are so small as to make the improvement not very marked. The result is that the cities and those towns which are distant from cities receive a comparatively slight proportion of the money used for the construction and maintenance of state roads which is collected in fees and fines under the automobile law.

By the proposed statute every section of the state would be given its proportional part of a certain fixed portion of this fund, for use on its own roads and streets, for it is a provision of this bill that the money thus distributed shall be devoted to the construction or care of highways within the cities and towns. It is to be considered, however, that the amount which the commonwealth can spend on state roads, in building new stretches or keeping old ones in repair, would be considerably depleted by the distribution of part of its income from automobile fees and fines among the cities and towns. The result might be that the state would suffer in the end without the cities and towns gaining any real benefit, as the latter might reduce the sums which they would spend themselves for highway purposes by the amount received from the state. For this reason the measure needs some study as to details before it is considered favorably and pronounced worthy of passage.

Champ Clark, as Speaker of the national House of Representatives, to which office he will be elected next week, will not lack for substantial gavels with which to keep order. The government provides the official gavel, which is made of ivory. Another, presented by friends, was made from the apron log of a dam in Smith county, Missouri. A third was made from the limb of a hickory tree growing over the grave of Andrew Jackson. Still another is prominent from details in Ohio. These ought to suffice, at least for the special session.

Boss Murphy of Tammany is showing his temper at the apparent defeat of his candidate, William F. Sheehan, for United States Senator. He has usually had little to say, but the suggested alliance of the Republicans and insurgent Democrats has evidently made him mad.

March in its last days is making up for any possible lack there may have been earlier in the way of Marchy weather.

The base ball season is advancing. The college teams have begun their games.

THE APRIL MAGAZINES.

The April number of the Columbian Magazine contains autobiographical sketches of ex-Speaker Joseph G. Cannon and his successor, Champ Clark. Both "talk right out in meetin'" and one can learn much of the strong personalities of the two men from these articles. For the first time the complete story of the concealment and burial of the body of John Wilkes Booth is told, with many illustrations, by Dr. George L. Porter, U. S. A. (retired), who had charge of the concealment of Booth's body, had medical charge of the conspirators, and attended on the scaffold those who were executed. Dr. Porter was pledged to secrecy as to the concealment of Booth's remains, but he feels now that the time has come to give the facts to the world. The first instalment of "The Gamblers" is a story of Wall Street, that mighty financial centre where vast fortunes are built up on the ruin and despair of impoverished multitudes. Albert Ellery Bergh's review of "The Piper" is a word picture of the re-creation of a famous mediaeval legend by an American woman.

"The Scalawag," by William Hamilton Osborne, is a short story in that author's best vein, and "Uncle Ephraim and his automobile" is another of several short stories. William S. Walsh, former literary editor of the New York Herald, now book editor of the Columbian, discusses "Books of the Day". Augustus Post, the noted aeronaut, and aeroplane editor of the Columbian, writes of "The Aerial Navy." Jean Carrington tells what to wear on the steamer, and Raymond F. Barnes, in his "Motor Talk," promises a private garage for $85.

The April issue of Success Magazine contains a significant article entitled "The Oregon Idea," describing Oregon's experience in putting the government in the hands of the people. In "Missionaries to the Soil," Forrest Crissey describes Uncle Sam's method of preaching the gospel of better crops to the farmers of the South. Inis H. Weed, in an article entitled "Daughters of the New South," tells the story of the work done by a group of women toward social betterment in the South. Mary Heaton Vorse, in "A Plea for Pure Fabrics," points out the need of legislation to protect against the adulteration of cloths.

Fiction numbers of interest are "The Man I Might Have Been," by James Oppenheim; "The Turk," by Carolyn Wells; "Janey Takes A Thinking Part," by Inez Haynes Gillmore; "Easter Bonnets," by Hyman Strunsky and a new "Average Jones" story, "Flashlights" by Samuel Hopkins Adams. Orison Swett Marden's editorial for the month is "The Country Boy's Chance."

GENERAL BOOTH BECOMING BLIND.

With unshaken courage such as the leader of an army should display, General Booth has been preparing, calmly and methodically, for the blindness which it is feared must overtake him unless the wonderful operation to be performed in the autumn is successful. The story of his preparation was told by Bramwell Booth in a speech at the Clapton Congress Hall.

General Booth has lost the sight of one eye, owing, it is believed, to a speck of dust blown into it during one of his many motor car tours. The other is so enfeebled that he can hardly see. He can write, using his fingers as a guide, but he cannot see what he has written. In the autumn surgeons will attempt the delicate task of clearing away the distorted lenses of the remaining eye. If this is accomplished, General Booth will return once again to the "war" which he is now watching from the rear of the fighting line. But if it is not—General Booth will be blind.

So every day this brave old man of 82 has had both eyes bandaged round, and thus he has walked about his home, familiarizing himself with the feel of obstacles which one day he may be unable to see. He still received his despatches from the "front," and discussed the direction of the Salvation Army with commissioners whose voices he could hear, but whose faces he could not see.

If darkness falls completely the general is determined that it shall find him fighting still. If he cannot see with his eyes, he will see with his fingers.

Given Away!
Not quite,
But we have a choice and dainty line to choose from, in
Solid Gold Brooches from $1.00 up.
Signet Rings $1.00 up.
Scarf Pins $1.50 up.
And many other articles in jewelry That will be sure to please, at
GLAZIER'S 96 Spring Street.

AROUND RHODE ISLAND.

Providence Fire Captains Investigating Condition of All Buildings.

Personnel of the Woonsocket Police Commission—Violent Electrical and Rain Storm.

The Providence Board of Fire Commissioners Wednesday ordered the captains in all the districts to begin at once an inquiry into fire protection conditions in buildings throughout the city. The work of investigation began at once and an early report, thoroughly covering the ground, is expected. The action of the commissioners resulted from the letter written by Mayor Fletcher Tuesday, in which the mayor pressed the importance of an immediate inquiry to obviate the possibility of a duplication of Saturday's fire horror in New York. The commissioners, in a letter to Mr. Fletcher, state that the captains of the fire companies have been instructed to make thorough examinations of all buildings occupied by 25 or more persons, either as homes or places of employment, in the respective districts, and to report the results as soon as possible. That the investigation will cover all the possible points that may be needed in determining whether the fire protection law is being complied with, is evidenced by the items upon which the captains of the several fire companies have been ordered to base their reports. These include the location of the building, the material of construction, the number of stories, purpose for which it is used, number of inmates, or employes, on each floor, number and location of fire escapes and number and condition of stairways and exits, and whether the exits are so arranged as to swing outward and whether locked. The captains are also directed to report such recommendations as may come to their minds relative to the better protection of the buildings which come under their observation.

The new Woonsocket police commission, announced by Governor Pothier Wednesday, was confirmed at once by the senate, which by "unanimous consent" suspended all rules and gave its consent. Mr. Batchelor, who was formerly mayor of Woonsocket, is selected as chairman of the board and appointed for the term expiring February 1, 1915. Mr. Dulude, a brother of Alderman Ovila Dulude and of Tax Assessor Frederick Dulude of Woonsocket, is appointed for a term to end February 1, 1914. Mr. McCarthy, who is president of the Woonsocket Business Men's Association, is chosen for the shortest term, which expires February 1, 1913. Mr. Batchelor is a retired grocer and president of the Woonsocket Electric Machine and Power Company. Mr. McCarthy is president of the Woonsocket Business Men's Association and president and treasurer of the McCarthy Dry Goods Company. Mr. Dulude is a butcher. Mr. Batchelor was twice chosen mayor of Woonsocket and has held other offices. His two colleagues have never held offices in Woonsocket before. Messrs. Batchelor and Dulude are Republicans and Mr. McCarthy is a Democrat, but Governor Pothier said he looked upon the new commission as a non-partisan, rather than a bi-partisan, body.

A special committee to confer with the Providence city council in regard to a municipal appropriation of $10,000, to advertise the city's facilities for business and as a place to live in, has been appointed at a meeting of the executive council of the Providence Board of Trade. A resolution was introduced at a previous meeting, which was to be sent to the General Assembly, asking that the city be allowed to appropriate $10,000 for advertising purposes. The legislative committee investigated and reported that a request of such a nature must come from a city or town council and not from a commercial organization. The special committee was then named to confer with members of the city council as soon as possible in regard to the matter and see what action may be taken concerning the appropriation.

A violent electrical storm, with vivid lightning and reverberating thunder peals, Wednesday evening, was accompanied by a torrential downpour. In Providence the thunder crashes were not especially loud, but in the southwestern section of the state, it bore the marks of a genuine electrical storm. Westerly reported an active mixture of thunder, lightning and rain about 8:30 o'clock, and an hour later the storm reached Providence, where it was of comparatively short duration. The rain came down in an incessant roar for fully 15 minutes, filling the gutters as if a small cloudburst had occurred. After the centre of the storm had passed intermittent showers made conditions out of doors particularly uncomfortable.

An advance in pay for the unskilled laborers employed by the public works department of Providence will be recommended to the common council by the special committee on wage scale. It was decided to favor a rate of 19½ cents per hour for all unskilled laborers in that department. The present rate is $1.50 a day. It was also decided to favor a plan whereby a man who reports for work in the morning, and is told not to work because of rain, will be paid for half a day, a scheme similar to that to apply for afternoon work.

During the spring recess President Faunce of Brown University attended alumni reunions in Manchester, N. H., Troy, N. Y., Cleveland, Youngstown, Pittsburg, Indianapolis, Chicago and Minneapolis. Everywhere the occasions were successful and the eagerness of alumni for news was found to increase as the square of the distance. New alumni associations were formed in Indianapolis, with John M. Judah, '67, as president, and in Minneapolis, with Lucius P. Ordway, '83, as president. In Chicago, Dr. Faunce met Professor John F. Greene who delivered a number of times, before different organizations in that city an illustrated lecture on the past and present of Brown University.

Lewis A. McGowan, secretary to Congressman George F. O'Shaunessy, had a surprise when he went to his favorite cafe in Providence for lunch Wednesday. A party of lawyers, business men and politicians greeted him. He was presented a handsome silver walking cane, the presentation address being made by William G. Troy. Mr. McGowan is to depart soon for the national capital. Mr. McGowan expressed his appreciation of the gift in a brief address.

The change of publication day for the Newport Journal and Weekly News to Friday enables many readers in other cities to receive the current issue in time for Sunday reading. Before the change of date it was impossible in very many cases for subscribers to receive their copies until early in the following week.

The Journal is printed late on Thursday afternoon and is on sale or ready for mailing immediately.

Canadian Seed Oats,
Timothy,
Red Top,
Clover,
Alsike,
ALL OF BEST GRADE.
THE H. L. MARSH CO.

Fresh Cut Flowers and Plants.
Funeral and Wedding Work a Specialty.
H. J. HASS,
196 THAMES STREET.

25c SALE OF BLUE AND WHITE VENETIAN ENAMEL WARE,
Thursday, March 30.

These goods are now in our window, and are of unusual value, as they are all three-coated ware and sell in the regular way from 35c. to 65c. each. Our price for this sale will be 25c. for each article. They consist of 3, 4 and 5-qt. Berlin Kettles and Sauce Pans, 10-qt. Dish Pans, Tea and Coffee Pots, Cuspidores, Lipped Sauce Pans, Colanders, and 5-qt. Covered Buckets.

OLD CITY HALL NOVELTY SHOP.
D. E. Sullivan, Prop'r.

TOWN OF MIDDLETOWN.

Notice of Annual Town Meeting.

The State of Rhode Island and Providence Plantations Newport, sc.
Town Clerk's office, Middletown, March 27, A. D. 1911.

WHEREAS, the first Wednesday of April in each year is the day designated by vote of the Town for the annual election of Town Officers and the transaction of the business required by law of the Town of Middletown, as a municipal corporation in this State,

THEREFORE, the qualified electors of the Town of Middletown, are hereby notified and warned to assemble in Town Meeting at the Town Hall in said Town, on the first Wednesday of April next, A. D. 1911—it being the **fifth day of said month of April 1911**—at ten o'clock A. M., for the following-named purposes, to wit:

To elect the necessary Town Officers as by law required and Justices of the Peace for the year ensuing.

To consider and fix the amount or the rate of Town Tax to be levied and assessed on the taxable property of this Town, for the purpose of paying this Town's yearly proportion of the State Tax, for the support of the Public Schools, the maintenance of the Poor, the repair and construction of the highways, and for defraying the general and other lawful charges and expenses of this Town, for the municipal year ensuing, and to appropriate from any money in the Town Treasury for any or all of said purposes, if so determined.

To consider and vote upon the following-named proposition, to wit:
"Shall the sum of Two Thousand Dollars be appropriated from the Town Treasury for the ordinary repair of the highways of Middletown for the Municipal year ensuing April, 1911?"

To consider and vote upon the following-named proposition, to wit:
"Shall the sum of Five Thousand Dollars be appropriated from the Town Treasury of Middletown for the municipal year ensuing April, 1911, for the construction of macadamized roads and for the repair of the macadamized roads already built? The work of construction and repair to be done under the direction of the Town Council, and all undertakings involving an expenditure exceeding Eight Hundred Dollars, to be done by contract let to the lowest responsible bidder, by said Council, after due advertisement for proposals to do the work?"

To consider and vote upon the following-named proposition, to wit:
"Shall the sum of Five Hundred Dollars be appropriated from the Town Treasury of Middletown, for the purchase of oil for application to the stone road beds in the Town? Said oil to be purchased and applied, and said appropriation to be expended by and under the direction of the Town Council?"

To consider and vote upon the following-named proposition, to wit:
"Shall the sum of One Thousand Dollars be appropriated from the Town Treasury of Middletown, for acquiring the necessary land and for straightening and improving the highway which connects with the bridge, spanning the creek running into Easton's Beach, on the dividing line of the Town of Middletown and the City of Newport, and for widening, improving and re-constructing said bridge? This appropriation not to be available, unless an appropriation of not less than Two Thousand Dollars for the same purpose, shall be made by the City of Newport?"

To consider and vote upon the following-named proposition, to wit:
"Shall the sum of Thirty Five Hundred Dollars be appropriated from the Town Treasury of Middletown, for acquiring the necessary land for a school building; to be erected near to, or in addition to the school house now located on Third Beach Road, and for constructing, finishing and furnishing said school building? Said land to be acquired and said school building to be erected by a Committee, to be appointed for that purpose?"

To consider and decide whether an additional appropriation shall be made from the Town Treasury of Middletown, for determining and defending the rights of the inhabitants of this Town, in and to the ways leading down to and over Sachuest Neck.

And to consider, transact and do any and all such other prudential business, —which may legally come before said meeting—, for the benefit of this Town of Middletown and the good people thereof.

(L. S.) Witness my hand and the seal of said Town of Middletown, on this twenty-seventh day of March, A. D. 1911.
ALBERT L. CHASE, Town Clerk.

THE WEATHER.

BOSTON, March 30, 8 A. M.—Forecast for Boston and vicinity—Unsettled, generally fair and colder tonight; Friday, fair; brisk to high southwesterly to westerly winds.

WEATHER CONDITIONS.

The trough of depression that was noted over the upper Mississippi and Ohio valley Wednesday has developed greatly in intensity and moved northeastward during yesterday and last night. It is now central over New England. This disturbance has caused unsettled weather to prevail over the eastern half of the country and light amounts of snow have fallen throughout the lake region and at scattered stations as far south as Tennessee, while along the Atlantic coast there has been light rain. West of the Mississippi river the weather is generally fair. The barometer is near the normal over the western plains, and slightly above on the Pacific slope while in Montana and the British Northwest appears a slight depression. The temperature is somewhat higher along the Atlantic coast but has fallen slightly in the Dakotas. Temperature at 8 a. m., in New York was 40, Washington 44, Jacksonville 56, St. Louis 42, Chicago 30, Kansas City 34, Des Moines 26, St. Paul 24, Denver 32, San Francisco 58 and Portland, Ore. 48.

J. W. Smith,
Forecast Official.

STORM WARNING.

The local displayman this morning received the following special bulletin from the Weather Bureau at Washington:

Hoist southwest storm warning 9:30 A. M., Eastport to Block Island. Disturbance over New England, moving northeast, will cause high shifting winds this afternoon and tonight.

Moore.

LOCAL CONDITIONS.

	8 h	12 h	3 h
Temperature	42	41	44
Barometer	29.19	29.19	29.19
Wind	S W	S W	S W
Weather	Cloudy	Hazy	Cloudy

MINIATURE CALENDAR.

Thursday, March 30.
Sun rises 5 33, Sun sets 6 07.
Moon sets — — a. m.
Day's length 12 hours 34 minutes.
Day's increase 3 hours 24 minutes.
High water 7 30 a. m., 7 43 p. m.

Friday, March 31.
Sun rises 5 32, Sun sets 6 08.
Moon sets 7 43 p. m.
Day's length 12 hours 36 minutes.
Day's increase 3 hours 26 minutes.
High water 8 15 a. m., 8 27 p. m.

Saturday, April 1.
Sun rises 5 30; Sun sets 6 09.
Moon sets 9 00 p. m.
Day's length 12 hours 39 minutes.
Day's increase 3 hours 29 minutes.
High water 9 00 a. m., 9 13 p. m.

Moon's Phases.
New Moon March 30, 7 35 a. m.
First quarter April 6, 0:52 a. m.
Full moon, April 13, 9:33 a. m.
Last quarter April 21, 1:33 p. m.

NEW TODAY.

[Only first insertions listed here.]

	page
Sirolin	6
Lost Dog	7
Crystalite	6
Wanted—Man	7
Bijou Thearte	5
Lost—Eyeglasses	7
Colonial Theatre	5
Carr's List of Books	8
Wanted—Boy in Store	7
Mail Order Proposition	7
Wanted—Girls in Store	7
The Perry Coal Company	8
Schreier—Easter Millinery	6
Wanted—Position by Cook	7
Sale of Fancy Articles, etc.	5
Wanted—Girl for Housework	7
For Sale—Eggs for Hatching	7
Wanted—Girl for Second Work	7
Wanted—Cottage or Apartment	7
A. C. Titus Co.—Parlor Rockers	5
Wanted—Women for Housework	7
Bee Hive—Spring Opening of Suits	2
Bon Ton Millinery—Spring Opening	7
Wanted—Ladies to Make pillow cases	7
Acker, Merrall & Condit Co.—Specials	1

TO INSURE INSERTION ON THE DAY DESIRED, CHANGES OF ADVERTISEMENTS SHOULD BE SENT IN THE NIGHT BEFORE. ADVERTISERS ON YEARLY CONTRACTS ARE ALLOWED TO CHANGE MATTER ONCE A WEEK WITHOUT EXTRA CHARGE.

For Rent.
Lopez Wharf
(Next north of Government landing) and
Champlin's Wharf.
Herbert L. Dyer,
162 Bellevue Ave.,
Branch 64 Broadway.

Bargain in a Building Lot.

The lot on Bliss road, corner of Whitwell avenue, containing in all over 17,000 sq. ft. Can be sub-divided into four lots; two on Bliss road and two on Whitwell avenue.

For the entire lot $1,500.

HENRY BULL, JR., Sole Agent,
183 Thames Street. Newport, R. I.

"It Costs No More"
For your fire insurance to be placed in the
LIVERPOOL & LONDON & GLOBE INSURANCE COMPANY.
This company has paid in losses in the U. S. in sixty years over one hundred and nineteen million dollars.
HENRY BULL, JR., Agent
183 Thames St. Newport, R. I.

Champion's Line,
NAPTHA LAUNCHES, SAIL AND ROW BOATS TO LET BY HOUR, DAY OR WEEK.
Kinsley's Wharf. foot of Pelham St.

M. BIESEL,
Embroideries, Stamped Goods
And all Materials; Yarns, Wool, Hand-Made, Knit and Crochet Goods, Toys, Dolls, Notions, Stamping, Plaiting and Pinking, Beads.
100 BELLEVUE AVENUE.

Mrs. T. W. Freeborne
228 SPRING STREET.
TEACHER OF PIANO.
Phone 1537.

A Thames Street Corner Property For Sale. $7,500.

This is an admirable corner, with exceptionally fine 2 family house, in perfect condition, hot water heating, new plumbing, a rare opportunity to get such a fine property at such a reasonable figure. Save time and money and inspect at once.

A. O'D. Taylor, Real Estate Agent,
122 Bellevue Avenue.

BORN.

RIGGS—In Brooklyn, N. Y., 29th inst., a daughter to Dr. and Mrs. William Dawbney Riggs.

DIED.

FOX—In this city, 30th inst., Francis Fox, aged 50 years.

KELLY—In this city, 29th inst., Charlotte Kelly, aged 26 years. Funeral Friday, March 31, from the residence of Mr. Bernard Murphy, 11 Milburn court, at 8:15. Requiem mass at St. Mary's Church at 9. Relatives and friends are invited.

PALMER—In this city, 29th inst., James R. Palmer, in the 76th year of his age.

WALSH—In this city, 30th inst., at his residence, 20 Milburn court, Thomas H. Walsh.

LINCOURT—In Cambridge, Mass., Valentine, daughter of Felix and the late Rose Lincourt, aged 15 years.

CROSSON—In Tiverton, 29th inst., Margaret, daughter of Patrick and Catherine H. Crosson, aged 1 year.

MACMILLAN—In Providence, 29th inst., Malcolm MacMillian, in his 65th year.

CANFIELD—In East Providence, 29th inst., Robert M. Canfield, in his 19th year.

DARLING—In Central Falls, 29th inst., Prucia, widow of William L. Darling, in her 81st year.

HUNTER—In East Providence, 29th inst., Philip S. Hunter, in his 77th year.

VIALL—In Riverside, 29th inst., Amey B. Viall, in her 75th year.

WAINWRIGHT—In Berkeley, 28th inst., Elizabeth A., wife of Thomas Wainwright, in her 29th year.

SULLIVAN—In Fall River 29th inst., Johanna, daughter of Jeremiah and the late Margaret Sullivan.

Estate of
JOHN S. LANGLEY, Undertaking.
16 Franklin Street.
FRED'K E. LANGLEY, M'gr.
Telephones 679—1118.

SAMUEL W. MARSH,
Undertaker and Licensed Embalmer
101 Thames Street.
Night calls answered from residence, 25 Cranston Ave. Office Tel. 023, Res. 1069.

FOR SALE.
COTTAGE and STABLE
North part of city.
House has 5 rooms, toilet, good cellar, stable in rear, 5,000 square feet of land. Rents for $8.00 monthly.
$1,000.00.
Only a small cash payment required; balance can be paid as rent.
Full particulars at request.
C. H. WRIGHTINGTON,
30 Bellevue Avenue.

PLENTY OF COAL
Of the kind you should burn awaits your delivering order.
Our coal burns briskly and drives the heat; it leaves very little cinders.
IT COSTS NO MORE
Than the dirt-filled kinds, that produce no heat and waste away into cinders.
Lay your supply in at once. We can deliver immediately.
G. S. Perry,
64 Broadway.

STATE OF RHODE ISLAND.
House of Representatives.
Providence, March 24, 1911.

Public Hearing.

Dairy Instructor.

The Committee on Judiciary of the House of Representatives will hear all persons interested in House Bill 221 entitled "An Act providing for the appointment of a State Dairy Instructor", in Committee Room 228, State House, Providence, on Friday, March 31st, 1911, at 2 o'clock p. m.

ROBERT S. FRANKLIN, Chairman.
ARTHUR A. RHODES, Clerk,
86 Weybosset Street.

GOVERNORS ISLAND, N. Y. H., March 1, 1911.—Sealed proposals in triplicate, for furnishing Coal required in Dept. of the East, during year ending June 30, 1912, will be received here until 10 a. m., April 1, 1911. Information furnished on application. I. W. LITTELL, D. Q. M. G.

GOVERNORS ISLAND, N. Y. H., March 29, 1911.—Sealed proposals, in triplicate, for furnishing Fuel, Gasoline, Mineral Oil, and Forage and Straw (three months' and a year's supply) required in Dept. of the East, during year commencing July 1, 1911, will be received here until 10 a. m., April 29, 1911. Information furnished on application. I. W. LITTELL, C. Q. M.

MOCHAS,
MOSCOWVITES,
FRENCH PEAR and
FRENCH BANANA CAKES.
"QUALITY TELLS."
NEWPORT BAKERY,
96 Thames Street. Tel. 9973

MASDA LAMPS.

100 Watts	Plain	Globes	$1.35
100 "	Frosted	"	1.40
40 "	Plain	"	.70
40 "	Frosted	"	.80
25 "	Plain	"	.65
25 "	Frosted	"	.75

J. T. O'CONNELL,
89 LONG WHARF.

PICTURES REFRAMED.
Old Frames Re-Gilded.
FINE IMPORTED PRINTS.
WISEMAN,
112 Bellevue Avenue.

THE FERRY PURCHASE.

Also, the Question of Releasing Land in Rear of the Police Station.

Newport Interested in These Two Matters to Come Before the Jamestown Voters.

The town of Jamestown will hold a financial meeting Friday which is of peculiar interest to Newport. At this meeting the voters will decide whether the town will or will not advance $50,000 to enable the Jamestown & Newport Ferry Company to acquire the Saunders ferryboats and the dock at Saunderstown, and make needed improvements to its own property, in order to be able in summer to supply a double service to the town.

People in Newport, while they have no vote on the question, are interested in the half-hour service in summer, and the fact that the Saunders ferry is to close makes it evident that if the Jamestown Ferry Company is not in position to acquire additional facilities for doing business there can be no double service next summer, unless some one comes along, as Mr. Saunders did some years since, and puts on another boat.

The town will also vote on the proposition to release that part of the land on Ferry wharf in the rear, or to the west of the police station, to the city of Newport, in consideration of the removal by the city of the police station from Ferry wharf, throwing the present site and the land to be acquired from the ferry company into a parkway with good roads on either side, thus improving the approach to the ferry landing.

Both the first committee on police station and the present one took the same view of this matter, they did not see how Newport could throw in the police station site unless Jamestown threw in the land in the rear, guaranteeing a free open space on which no buildings could be erected. It seems to be evident that if Jamestown wishes the city to throw in the police station land the ferry company must throw in the land in the rear, on which the Adams Express building stood. This would give a good drive on either side and a parkway between.

ALL DUE TO THE FERRY.

Jamestown's Advancement from an Obscure Hamlet to a Charming Summer Resort.

To the Editor of the News:

May I ask the privilege of a few words on this most important question, one which it seems to me interests the taxpayers, resident and non-resident, more than any other that has presented itself in the life of the town?

In 1873 it dawned upon the taxpayers that Jamestown had a future, and as a result of this revelation they decided to appropriate $18,000 to open up a "broad highway" to the city of Newport. As the years went on it was found necessary to broaden and still further develop this highway, the result of which was a loan to the company of $41,090, for which absolute security was given. Still later another $1[illegible] was advanced, making in all $72,000. For this sum the town has as security a plant worth, under all and any circumstances, at least $100,000. Interest on this sum is regularly paid, and a sinking fund established for its final liquidation.

In addition to all this, the sum of $50,000 is now asked to buy out an opposition line—wharves in Saunderstown, wharves in Jamestown, steamboat, franchises, etc.—and considered worth a great deal more than the company is to pay for it.

In voting this money to the company the taxpayers of Jamestown should understand that this present purchase, and all the property now held by the company, or that may be acquired hereafter, is actually owned by the town of Jamestown, and is the taxpayers' greatest asset.

They should also understand that the establishment of this line was not intended primarily as a money-making scheme, or to earn and return large dividends. Rather was it intended as a means by which would come an increase in population and wealth, as well as the development of the town as a summer resort. That it has served its purpose well, few will deny.

Still, not a few of the ultra-conservative and non-progressive citizens of the town—highly respectable taxpayers—make the statement that the ferry company has not been properly managed—that it is a political machine, with more or less graft connected with it, and that altogether it has not made good. Besides this, inquiry is made as to what benefit the town is to receive from this exceedingly large outlay of the taxpayers' money. Very proper questions, indeed, which should be answered frankly and without equivocation.

In 1873 the population of Jamestown was 378 and the valuation, real and personal, $461,4[illegible]. Today the population is 1,537 and the valuation, real and personal $[illegible]8,702, an increase of nearly 500 per cent in population and of over 500 per cent in valuation. This is what the Jamestown Ferry Company has done for the town of Jamestown, and the undersigned begs to submit that the company has no occasion to be ashamed of its record.

The advancement and progress made, since the establishment of this 'broad highway' to Newport, from an obscure little hamlet, to a village, and then a town of very respectable proportions and now to one of the most charming summer resorts on the Atlantic coast, is something to the credit of the Jamestown Ferry Company and to the broad-minded and liberal men who saw at that early day the advantages of Jamestown and the absolute necessity of a ferry to its development.

J. H. Horgan
non-resident tax-payer.

Newport, March 30, 1911.

IS IT WORTH IT?

Another Jamestown Taxpayer Questions Value of Ferry Property and Wisdom of Purchase.

To the Editor of The News:

As a citizen of Jamestown I have given careful study to the proposition to expend $50,000 to purchase certain property and rights of the Narragansett Transportation Company and to make such repairs as may be necessary.

Those who favor this plan state that the price, $40,000, is a great reduction from the original valuation of the property. The way to ascertain the worth of any property is not to take the owner's valuation, but to put the same up at auction. If the boat and rights which it is proposed to buy were auctioned off in Newport after due advertising, what price would be obtained? $40,000? I think not.

Those who favor the plan state, "Well, we have got to do something." But $50,000 cannot be expended by a little town like ours without due deliberation. We should be more conscientious in the use of the town's money than with our own and cannot afford to spend $50,000 just "to do something."

There are so many expenditures that the town will have to meet in the near future that we do well to hesitate before we use so much money. Many of our roads are in such serious condition that they must be attended to at once. Some of the side streets in the town are a disgrace to the community.

It is about time that the island people got some benefit and enjoyment from the expenditure of their money. All their taxes should not be used to gratify the owners of automobiles, who speed across from ferry to ferry and endanger the lives of our children. Why not use our money for our own welfare, rather than to carry these "speeders" from shore to shore?

Some one has said that this added debt of $50,000 would not make any difference to our taxes. That is idle talk. We would have to pay the interest on the loan and the cost of running an extra boat, and we know by experience that it costs money to run a ferry.

The most important point to be considered is whether the boat proposed is a suitable one for our purposes. Is it a boat we can take pride in? One which we would be content to use for 25 years? One large enough to accommodate the growing summer population on the island?

As to the franchises, would they prevent me or any one else from running a first-class ferry from Jamestown to Newport? I think not.

Haste in this matter means an awful waste.

Another Taxpayer.

Jamestown, March 29, 1911.

LOCAL BRIEFS.

—Mr. M. Kennery has gone to New York for a short stay.

—Mr. James Hickey is confined to his home by pneumonia.

—Miss Marie Brown has returned from a visit to Providence.

—Fish Commission steamer Grampus was in port Wednesday night.

—A resident on Pelham street picked a mess of dandelions on his lawn today.

—City Treasurer Taylor has returned from Boston, where he went on business connected with the city notes for the current year.

—Dellois & Eldridge have leased for Miss Malcom her cottage on Kay street to Miss Virginia Scott Hoyt of New York for the summer.

—A. O'D. Taylor has rented for Frederic R. King and others the store premises at 210 in the King block, Bellevue avenue, to Madam L. Thara of New York, for the season.

—Commodore and Mrs. Elbridge T. Gerry, the commodore's private secretary, Mr. Crane; Mr. and Mrs. Stuyvesant Fish and Mr. Henry F. Eldridge are at the Muenchinger-King cottage.

—Even those who do not understand much about scientific matters will be interested in the beautiful colored balopticon slides to be shown by Mr. Frank M. Greenlaw at the lecture at the Coles Laboratories.

—The barricade has been entirely removed from in front of the Newport Dry Goods Company's new site, which gives more room on the sidewalk. The windows are ready for the glass, and within the fitting has been begun.

—Sign painters, the forerunners of the Hall & Lyon policy, have arrived and are at work on the company's new location. Just at present they are lettering the glass, but there has been plenty of woodwork left for lettering, so that those who run may read.

—Mr. Mortimer O'Sullivan, of Hutchinson, Kan., is visiting Alderman and Mrs. John E. Leddy on Franklin street. While he is now of Kansas, he was once of Newport, but went west something like 45 years ago. This is his first visit back to Newport in all these years.

—This evening the final match at the Newport Artillery Company's rifle range, for the Gibbs medal, will be held. Rifle Inspector Patterson leads with the highest score thus far, but Lieutenant Colonel Sherman is a close second, so that it is likely that there will be some fine marksmanship.

—Torpedo experiment ship Vesuvius left late Wednesday afternoon for New York, carrying ordnance stores to the ships of the Atlantic fleet. Before returning to Newport she will be docked at the New York navy yard, for an overhauling and painting. Chief Boatswain Stephen McCarthy is in command.

—The material for the new cold storage plant for C. Tisdall & Co. arrived Wednesday and was carted to the place. This will reduce the ice bills of the firm, when it is in working order. That is what it is for, a substitute for an ice box, such as several of the big dealers have already in use.

—Mr. and Mrs. T. Suffern Tailer of New York are at the Muenchinger-King cottage, to inspect their estate, "Honeysuckle Lodge," which has recently been extensively improved. They plan to be among the early arrivals. Mrs. Tailer's sister, Mrs. B. Howell Griswold, Jr., will probably spend the summer either in Newport or in Jamestown.

—The Newport Nursery seems to be in business these days. It is the time for shipping shrubs, etc., away and several teams were at the freight yard Wednesday, loading cars with such shrubs. Below, in the freight shed, were what looked like more than a carload of plants imported from Holland by the Nursery for its business here.

—A hand organ man who made his appearance in town today was caused much annoyance this morning on Mary street by a large dog, which having apparently no love for music manifested his dislike by keeping up a pitiful howl in front of the musician. The man finally was obliged to move to another street in order to escape his tormentor. The question naturally arises, which was the "tormentor" in this case.

—The St. Joseph's basket ball five, the winners of the City League, are scheduled to play the Favorites in Fall River next Tuesday evening at the Boys' Club. This will be the second time these teams have met, St. Joseph's defeating them in the Hazard Memorial hall after a hard struggle. It is expected that a large crowd of rooters will go on the trip. At present the Favorites are playing in Maine.

—Mrs. Ellen French Vanderbilt, who has been several weeks in Florida, returned Wednesday evening to her cottage, "Harbourview," where her son has remained during her absence.

—William K. Lehman, L. F. Hovey, Jr., George H. Drake and J. A. Hudson of New York; H. M. Rogers, G. D. Savage, S. D. Griffin and P. H. Hasser of Boston and F. W. Harvey of Syracuse, N. Y., are registered at the Perry House.

—A surprise party was given in honor of Ebenezer Forrest at the home of his cousin, Mrs. W. McMillan by a company of 40 friends, a few of whom came from Fall River and Providence. Whist was played, prizes being won by Miss Florence Brown, Miss May Kelley, Mr. Ebenezer Forrest and Fred Mayor, and supper was served. Mrs. McMillan was assisted by Mrs. G. Eddy, Mrs. J. Easton and the Misses Gerrie. Songs were sung by Mr. Henry Wilkinson, Miss Gladys Eddy, Miss Carrie Lawton and Mr. W. Gerrie.

INFORMER STANDS THE ORDEAL WELL.

Abbatemaggio Makes Admissions of an Evil Career.

Questions in Cross-Examination Intended to Impeach Camorrist.

VITERBO, Italy, March 30.—Gennaro Abbatemaggio, the informer, was cross-examined at today's setting of the Court of the Assizes, which is trying the 36 Camorrists for the murder of their associates, Genaro Cuocolo and his wife. Most of the questions asked by President Bianchi and the lawyers for the defense concerned matters of secondary importance and were intended to impeach the informer. The latter stood the ordeal well, making many admissions concerning his own evil career, but clinging tenaciously to the story of Camorrist crimes which he originally told to the police spy, Marshal Capezzuti, and later submitted in the form of an affidavit to the court.

Lawyer Torre, of counsel for the defense, today received an anonymous letter in which the writer attempted to prove that what has before been asserted by the other prisoners, that the Carabineers who ran down the Camorrists had manufactured the Cuocolo ring evidence. According to the police the ring had been taken from the hand of Cuocolo to be sent to Luigi Arena, in proof of the death of the man whom Arena had denounced as a traitor to the Camorra. The Carabineers swore that they found this ring at the home of a woman companion of the assassins. As proof that this evidence was fabricated, the writer of the letter states that Littiello, a Carabineer of the Legion of Naples, being offended, boxed the ears of his superior officer, whereupon, instead of being court-martialled, he was sent to a hospital as he had threatened that, if he were punished he would reveal the duplicity of the officers of the legion. Subsequently, the letter states, Littiello was declared insane and removed from the army.

In their questioning counsel for the prisoners attempted to bring out that Abbatemaggio was in the pay of the Carabineers.

"Does your wife receive money from the Carabineers?" was asked.

"She does not."

"How is it then that she lives so comfortable while you are in prison?"

"She lives," replied the witness, "on what I left her when I was imprisoned, and what she has since secured through the sale of our three horses and their harnesses."

The informer flatly denied he received anything from the Carabineers, either for himself or for the support of his family.

GOVERNMENT TO APPEAL CASE.

Bucket Shopping Declared to be Lawful in District of Columbia.

WASHINGTON, March 30.—"Bucket shopping" in the district of Columbia is a lawful occupation, according to a decision handed down today by Justice Wright in the district supreme court, and as a result the widespread crusade waged by the Department of Justice to end the practice in nearly half a score of cities threatens to come to naught. Justice Wright based his decision on the ground that an amendment to the code defining "bucketing" is unconstitutional, because it deprives citizens of the liberty to contracts guaranteed them by the constitution.

The decision was rendered in the case of Edward Altemus of Jersey City and Louis A. and Angelo Cella of St. Louis, who operated a so-called bucket shop under the title of the Standard Stock and Grain Company. With 26 others they were indicted, and while six of those pleaded guilty and were fined in sums aggregating $8,100 the remainder decided to fight the matter. April 2, 1910 when indictments were obtained, raids on shops in seven cities were made simultaneously, wires were cut and customers were thrown into panic. Since then, according to Attorney General Wickersham "bucket shopping" has become a thing of the past west of Denver.

The government announced today its intention to appeal from Justice Wright's decision. The Attorney General, when informed of the finding, declared he would carry the question to the Supreme Court of the United States, if necessary, for he is anxious to have the matter determined in order that the department may proceed with further prosecutions along the same line if the law is upheld. In the meantime the law officers of the government will watch carefully the appeal of others of the indicted "bucket shoppers" now pending before Justice Gould of the same court. This appeal is not taken on constitutional grounds, but raises technical objections.

ASHORE IN A FOG.

Channel Steamer Which Sank French Submarine Floated.

CALAIS, France, March 30.—Channel steamer Pas de Calais, which rammed and sank French submarine Pluviose last May, had another mishap last night, when in a fog she went ashore at Sangatte, eight miles west of here. She was not badly damaged and was floated this morning, proceeding to this port.

While the steamer was fast the 80 passengers, among whom were many Americans, were safely landed and brought in carriages to Calais. There was no panic and no one was injured. The Pas de Calais was making a regular night trip from Dover to Calais when she lost her way.

CORPORATION NOT INVOLVED.

Everson's Bankruptcy Does Not Affect the Manufacturing Company.

BOSTON, March 30.—The Everson Manufacturing Company of this city announces that it is not affected by the filing of a petition in bankruptcy this week by John J. Everson, for some time its president. Mr. Everson places his liabilities at $150,227, and the assets at $2,669. Mr. Everson's petition to the court, it is explained, related to himself personally, and did not involve the company in any way.

HAULED INTO DEEP WATER.

Norwegian Freighter Fimreite, Ashore Off Fort Hamilton, Floated.

NEW YORK, March 30.—After a night spent with her keel resting on the shoals off Fort Hamilton, Norwegian freight steamer Fimreite, from Wilmington, N. C., was hauled off into deep water this morning by revenue cutter Mohawk. The steamer ran aground during the heavy rain storm last night.

TALK IV.

THE DOWNING STORE POLICY.

Complete stocks and unequalled assortments in every department, at all times.

We consider this feature has been a strong factor in helping to increase our sales.

B. F. DOWNING, 3d,
191-193 Thames Street.

MAY DO BUSINESS ON CREDIT BASIS.

[Continued from First Page.]

County court houses, and for paying Quartermaster Tingley of the militia for 10 days' services in arranging for the transportation of troops to the encampment of 1908.

At the office of Secretary of State Parker a charter was granted this morning to the Florentine Social Club of Newport, the charter members being George E. Lawton, James Roche, James Egan, William Masser and W. J. Coffey.

The committee on judiciary is holding a hearing on the primary law introduced by Senator Monroe, Lewis Waterman being one of the principal speakers.

SUPERINTENDENTS REPORT.

Applause for Increased Salaries of Methodist Ministers.

SOUTH MANCHESTER, Conn., March 30.—Presentation of the annual reports of District Superintendents W. I. Ward of the Providence district, A. J. Coultas of the New Bedford district and John H. Newland of the Norwich district occupied most of this morning's session of the seventy-first annual meeting of the New England Southern Conference of the Methodist Episcopal church. Each of the district superintendents reported that the work of the past year had been satisfactory and affairs in his district were in a prosperous condition. Rev. Mr. Ward evoked prolonged applause from the clergymen, when he stated that the salaries of nearly all the ministers in his district had been higher during the past year than at any previous time.

A number of minor reports were presented and the Conference was addressed by Rev. Dr. Cook of Boston, who discussed the preservation of Methodism.

He referred to the fact that the Methodist preacher has always been regarded as poorly paid, and went on to say that, in view of the high cost of living at the present time, the Methodist ministers are in a position to furnish the world with an example of simple living, and have a great mission to perform along that line. He said there are two strong factors in the matter of religious supremacy today. One is the Methodist Episcopal Church and the other the Roman Catholic church.

NO ONE INJURED.

A Black Hand Bomb Explodes Near Wine Shop in New York.

NEW YORK, March 30.—A Black Hand bomb was exploded early today almost beneath the coattails of a New York policeman. The bluecoat, making his regular nightly rounds, was standing at the doorway of a tenement-house on First avenue, and the bomb was in the cellarway of the building, not a rod from his feet. He was uninjured, although the front of the building was damaged and doors and windows blown in. The tenants, 20 families in all, made a wild rush for the street but were quieted by the policeman, who had regained his equilibrium and composure by the time they came streaming down the stairs. The bomb, apparently deposited in the cellarway early in the night, with a time fuse, was aimed at the wine shop of Anthony Valenza on the ground floor. He admitted that he had recently received threatening letters.

APRIL SHOWERS IN MARCH.

Quite a Little Rain During the Evening, Followed by Lively Wind and Sea.

While it is still March, the April showers are on. The first came at 6 o'clock Wednesday evening, and was the real thing—big drops and very wet, quickly down and quickly over. It lasted only a few minutes and did not feel cold, as other March rains have felt. Later it rained pretty hard and there were many hold-ups of pedestrians, waiting for the drops to come down a little less plentifully. For two hours it fell freely, and it seemed as though more than .51 of an inch of rain fell, but that is all the gauge recorded this morning. Again this afternoon about 2:30 there was another shower. This was real April, for the sun was shining between the rain drops.

Wednesday night's southeast blow was a hard one, and steamer Providence had difficulty in making her dock this morning when she arrived. Later the wind shifted to southwest and the southwest storm signal is flying, and does not seem at all out of place. Steamer Block Island made a try to reach the island this morning, but gave it up after going out to the lightship.

LAND TO BE EXCHANGED.

St. George's School and Newport Hospital Authorized to Make Transfer of Lots.

For some time negotiations have been under way between the officials of St. George's School and the Newport Hospital trustees, looking to an exchange of land. The hospital owned land to the north and adjoining the school property, while the school owned a lot to the northwest of the. It was proposed to make an exchange, St. George's giving the lot on that part of the Easton farm [illegible] the north of the school. As the hospital had received this land with the provision that it should not be sold, it could not sell, but a change of investment was proposed and the superior court was asked to grant permission for the proposed change. This has been granted by Judge [illegible], after a careful consideration of the facts in the case.

Both lots were formerly part of one farm. The one transferred by the hospital has been known as part of the Easton farm, and that given by the school as part of the Townsend farm, both originally in one.

The transfer is of benefit to the school because it gives it a lot, made up of two parcels now, the full width of its lands and in the rear of [illegible] Johns. The hospital benefits, in that it receives a little more land than it gives. The school has extended King avenue to the field which it gives the hospital, and that makes an entrance to this lot from Purgatory road, which is of itself a distinct advantage. Both sides gain and neither loses. The land is approximately of the same value for farming purposes, but the newly acquired lot of the hospital is more accessible than the one it gives up.

CLOTHING.

Have You Ordered Your
EASTER SUIT?
Do it Now.
OTTO,
Men's Tailor,
244 Thames Street.

CLOTHES Properly made from good fabrics ensure complete satisfaction.

We use the best materials the market can afford and TAILOR you clothes that are out of the commonplace, both in style and appearance.

Our spring line is now ready and includes all the NEW THINGS for men's wear.

Neil McLennan, Tailor.
114 Broadway.

ORDER YOUR SPRING SUIT now and avoid the rush.

Altering and remodeling a specialty.

FURRIER.
PINTO, 115 Spring St.
Tel. 9936.

SALE
By the Ladies of Channing Memorial Church, at the Residence of Mrs. Wilks, 47 Everett street.
FANCY ARTICLES, CAKE AND CANDY,
Saturday Afternoon, April 1, from 3 to 6.
Afternoon Tea and Music.
Admission 10c.

"The Bargain Shop."
Scotch Grouse,
Guinea Chickens,
Black Plover,
H. F. ROONEY,
251 THAMES STREET.

Still Cleaning House in the Old Way?

Time now to join in the fight against disease by using

ANTISEPTIC, GERM-DESTROYING
DUST CLOTHS AND FLOOR SWEEPERS.

They absorb the dust.
They are easier, quicker and more thorough.

Have you a bottle of
LIQUID VENEER?
It's indispensable in the Household.
CLEANS EVERYTHING. USE IT FOR DUSTING.

Walsh Bros.
Everything for House Cleaning.

AMUSEMENTS, LECTURES, ETC.

Colonial Theatre.
Matinee 2:30. Evenings 7 and 8:30.
RAWSON and JUNE,
Australian Boomerang Throwers.
ARCHER and CARR.
Fashion Plate Entertainers.
WILSON FRANKLIN,
The Popular Eccentric Comedian, Supported by a First-Class Co. in "My Wife Won't Let Me."

NEW PICTURES.
His Younger Brother,
The Cowboy's Waif.
A Trick of Fortune.
Punished More Than Ever.

BIJOU THEATRE.
For the remainder of the week:
MRS. GEN. TOM THUMB & COMPANY,
The Smallest People in the World.
DICK, THE NEWSBOY TENOR, in the Latest Illustrated Songs.
Pictures.
"My [illegible]," [illegible] "Mrs. Makes Music" [illegible] "Paris & Pierre."

FREE LECTURE,
Coles Laboratories,
"THE BALOPTICON."
Frank M. Greenlaw, M. E.,
Thursday, March 30,
8 o'clock P. M.

City Basket Ball League.
Final Game of the Season.
ALGONKIN vs. Y.M.C.A.
At Y. M. C. A. Gym.
TONIGHT.
Game called 8 P. M.
Admission 15c.

SHINGLES.
Carload of finest quality Shingles just arrived.
Get our prices on Clears and Extras before buying.

JOHN M. FRIEND,
Masons' Supplies, Drain and Sewer Pipe.
108 THIRD STREET.
Telephone.

DIABETIC BISCUITS,
GLUTONA STICKS,
GLUTONA BUTTER WAFERS,
ACTIVERS,
BRAN BISQUE,
HEALTH FOOD WAFERS,
GRANULATED WHEAT WAFERS,
PROTO PUFFS NO. 1.

The above goods are put up in boxes and we make the pure Gluten Bread daily.

—AT—
LIBBY'S,
9 Broadway.

DIAMONDS
—OF—
Superior Excellence
Suitable for
Engagement Rings
$12 to $200.
Take advantage of our experience in choosing one.

BLAINE,
246 Thames Street.

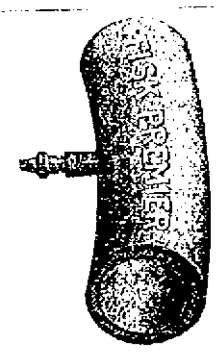

BICYCLE TIRES.
Hartford, Goodrich, Continental, Fiske,
Also Juvenile Tires at LOWEST PRICES for BEST GOODS, at
Griffith's,
1[illegible] Thames Street.

Odorless Moth-Proof Bags.
Absolutely air tight.

Will protect clothing of all description from moths and dust, keep garments in perfect condition, clean, pressed and ready for use:

Bags, 23x30 inches, 40c.
Bags, 24x48 inches, 50c.
Bags, 30x50 inches, 60c.
Bags, 36x68 inches, $1.00.

A. C. Landers & Son,
167 Thames Street,
Agents for Newport.

"Steero"
Bouillon Cubes.

A cube makes a cup. Place cube in cup, add boiling water and stir. No seasoning is required, not even salt or pepper.

In tins containing 12 cubes $ .30
" " " 50 " 1.15
" " " 100 " 2.25

Landers & Peckham,
142 Thames Street.
Tel. 914.

BOSTON STORE.
THE NEW SPRING 1911
DRESS GOODS
And
SILKS.
Are All HERE.

A comprehensive showing of every style and color and the very best productions the markets of the world afford.

Dress Goods in an endless variety of styles.

Silks in a bewildering array of colors.

MARQUISETTE, Samuel Courtland's English, 40 inches wide, $1.00 and $1.25

SUITINGS, New pencil line stripe 50 and 54 inches wide $1.25 and $1.50

BLACK and WHITE CHECK SUITINGS, Full line at prices 25c, 50c up to $2.00

RAJAH PONGEE, 27 in. wide. $1.00

FANCY MESSALINE, at 50c

FOULARD SILKS, New designs 50c, 75c and $1.00

The King-McLeod Co.

HAYMAN & NASON,
PAINTERS and DECORATORS.
Dealers in Painters' Supplies.
15-17 FRANKLIN STREET.

John Gillies,
SLATE, TILE AND GRAVEL ROOFER.
The slate that has been tested by time. Estimates furnished on old or new roofs. All work guaranteed.
Office and Yard, 352 Spring Street,
Opposite Howard Street.
(Formerly 19 Webster street.)
Telephone connection.

COACH HAINES ENGAGED.

Well Known English Oarsmen to Instruct Union Boat Club's Crews.

BOSTON, March 30.—Following the recent revival in the rowing spirit at the Union Boat Club, William Haines, the well known oarsman of London, England, has been engaged to instruct the different crews of the club in their work on the Charles river this spring. Coach Haines arrived yesterday and will assume his new duties at the Union Club Monday afternoon. An eight-oared crew made up of former Harvard and Yale crack oarsmen will start training immediately, in preparation for the American Henley at Philadelphia May 30.
ddgBmBk....A staonisbdla staoinnu

WILL ENTER DRUG BUSINESS.

James Connor, After 22 Years in Professional Baseball, Retires.

PROVIDENCE, March 30.—Ending 22 years in professional base ball James Connor, who has played in many leagues all over the country, has retired from the game to go into the drug business in this city. Last year he was manager of the Champion Rocky Mount Club of the Eastern Carolina League. During his career on the diamond, he was connected with clubs in Portsmouth, N. H., where he first broke into professional base ball in the old New Hampshire State League; Concord, N. H.; Buffalo, when that club was in the National League; Chicago Nationals for five years; Manchester, N. H.; Joliet, Ill.; Atlanta, Ga.; Toledo, Ohio, Minneapolis; Albany; Toronto; Montreal; Fall River, Mass., and Providence.

A BIG PRICE SET.

Chicago Man May Secure Control of the St. Louis National Club.

CHICAGO, March 30.—Charles Weeghman, owner of several restaurants in this city, will go to Cleveland tonight, where he has an appointment with Mrs. Helen Hathaway Robison Britton and Mrs. Sarah Carver Hathaway Robison, her mother, in regard to the transfer of the stock in the St. Louis National League club, left them by the will of the late M. Stanley Robison. It is understood there has been a price of $350,000 set for the entire control of the St. Louis team, including grounds and stands.

"I am after the St. Louis National League team," declared Mr. Weeghman. "I am willing to purchase the club and everything appertaining thereto, or am willing merely to purchase the franchise and the members of the team and lease the grounds. That is a matter which will come up tomorrow when I expect to meet the heirs of the late St. Louis magnate in Cleveland."

"TY" COBB ILL.

Base Ball Player Goes to French Lick Springs for His Health.

LOUISVILLE, March 30.—"Ty" Cobb left the Detroit American team yesterday. He has gone to French Lick Springs for medical treatment, having failed to respond to the treatment given by Trainer Tuthill. It is expected he will join the team again during its four days' stay in Indianapolis. Trainer Tuthill thinks Cobb's health was broken by too strenuous efforts to get into condition after joining the squad two weeks ago.

TO LEAVE ST. LOUIS TEAM.

Gus Williams to Supplant George Stone the Noted Batter.

ST. LOUIS, Mo., March 30.—George Stone, one time champion batter of the American League, who, since 1905, has been considered a star on the local American team, will soon pass down into the minors, having been supplanted by Gus Williams. Waivers have been secured on Stone from every club in the American league and the former fleet outfielder will leave St. Louis as soon as a place in the minors is obtained for him.

LOCAL BRIEFS.

—Mr. Henry Miller of Boston is spending a few days here.

—Mr. Otto Maynor has returned from his native land, Sweden.

—Mr. and Mrs. T. Shaw Safe left Santa Barbara and are at Delmonte, Cal.

—Mrs. Charles H. Baldwin sailed for Europe Wednesday to spend several months.

—Mr. and Mrs. Julian McCarty Little sailed today on steamship George Washington for Europe.

—Mr Delros Kazanjian has sailed for Constantinople, to be gone two months on a business trip.

—Mrs. William J. Hug, who was operated upon at the Newport Hospital last Thursday, is doing well.

—Mrs. G. Howland Hammett of Antrim, N. H., is visiting her mother, Mrs. H. F. Hazard, on Parker avenue.

—Mrs. Mary B. Burdick is spending the [illegible] in Grangeville, Cal., making side trips to Alameda and Los Angeles.

—Miss Littlefield, who has been visiting Mr. and Mrs. M. C. Kault, has returned to her home on Block Island.

—Among the substantial subscribers to the fund for the fire sufferers in New York are Mr. John Innes Kane, Mr. Douglass Robinson and Mrs. L. H. McCann.

—The schedule of the base ball team of the Classical High School of Providence contains a game with the Rogers High School team to be played in this city, Thursday, June 22, the last on the Providence team's list.

—Some of the local physicians are being pestered by manufacturing chemists for substituting in the compounding of prescriptions. This is a matter which is exciting a great deal of interest in Chicago and New York, where investigations are being conducted and grand juries are giving the matter attention.

—Collector Robert S. Burlingame, who is one of the board of managers of the Rhode Island College of Agriculture and Mechanics Arts, was in Providence Wednesday, speaking before the committee on public institutions in favor of the resolution appropriating $7,500 for new buildings for the college.

—The work of installing the County Street sewer still progresses. There have been interruptions because of the weather, but the work itself is considerable of an undertaking. The trench is 14 feet deep, it having been decided not to make the error of going just deep enough for temporary needs without thought to the future and the development of the land beyond.

—The bricklayers have gone about their limit at the Army and Navy building, unless the brick for the window arches arrives soon. The window frames were a little tardy in showing up, but are in place and the walls are above their tops, except directly over them, where there are great gaping spaces. The terra cotta setters are making good progress on the decorative front and one is now able to gain an idea of the elaborateness of this part of the structure.

THE DEMOCRATIC PROGRAM.

Bills Revising a Few Schedules of Tariff Will be Considered.

Speaker Cannon's Friends Urge Him to Withdraw From Minority Leadership Fight.

[Washington correspondent of the News.]

WASHINGTON, March 29.—Here is the Democratic program: The Canadian reciprocity agreement is to be passed, and then bills revising different schedules of the tariff will be passed and sent to the Senate. Probably not more than four schedules will be considered at the special session. They will be the woolen, cotton and agricultural schedules and possibly the metal schedule if there is not too much desire to adjourn before it is reached.

The Democrats do not expect the Republican Senate to pass any of these different bills. If the Senate should pass them, then more bills will be sent over. But enough bills will be prepared and passed to show the country the purpose of the Democrats of the House as regards the tariff.

I asked one of the leading Democrats of the House if there would not be complaint among the manufacturers if their schedules were revised and nothing was done with the chemical schedule, it always having been the contention of the manufacturers that the chemicals which enter into their manufactures make a great difference in their cost.

"The manufacturers will not be concerned," he replied. "They know these bills will not pass the Senate, and consequently they will not be injured. Of course if the Senate should pass any of the separate bills we would promptly take up and pass a bill amending the chemical schedule.

"But there is not much prospect of anything of that kind happening. The fact is we have to go very slow in revising the tariff, for we must have in mind the needs of the treasury and not cut anything below the revenue point."

Intimate political friends of ex-Speaker Cannon are trying to persuade him not to be a candidate for minority leader. "No matter who is chosen for that place," said one of the best politicians in the House, "you will be the real leader of the minority and will not have any of the antagonisms which will follow if you are a candidate for the place before the caucus."

The truth is that Cannon does not like to surrender to the demand of his enemies in the Republican party. He does not like the idea of having La Follette, Vic Murdock, Hal Cooper and a lot of other insurgents crowing over him and saying that he had to keep out of the fight.

That was one reason why Cannon did not announce that he would not be a candidate for Speaker more than a year ago. He didn't like the idea of running up the white flag. It would probably have saved several of his friends from defeat if they could have announced that Cannon was no longer an issue, but that could not be said.

"How did you come to get a room like that?" asked Congressman Lloyd of Missouri, addressing Congressman Loudenslager of New Jersey.

"Why, as soon as one of our fellows was defeated for re-nomination last summer," replied "Loudy," grinning, "I filed on his room, for I expected that he would have to move after the election."

"I wish I had known that at the time," said Lloyd, who managed the Democratic campaign. "I would have made good use of the knowledge. So you saw defeat coming early in the season?"

"That's the way it looked to me," replied the New Jersey man, who was secretary of the Republican committee.

The Democrats did not like the pronunciamento or semi-official statement from the White House as to what the special session should do. Mr. Taft was quoted as having said that all Congress would be expected to do was to pass the reciprocity agreement and provide a tariff board and adjourn.

"Well," said one of the Republican leaders to a member of the ways and means committee, "I see you have your orders. You ought to be able to clear up all the business and adjourn in about three days."

"We don't take orders from a Democratic President when we have one," was the somewhat resentful reply, "and we're not going to have a Republican President boss us around and tell us what we shall and shall not do."

The prospects are for two if not three Senate vacancies when Congress assembles April 4. Colorado and New York have failed to elect Senators, and it is possible that the Iowa legislature will adjourn without electing a successor to Lafe Young. The latter's service will cease upon the adjournment of the legislature.

Arthur W. Dunn.

A GOOD QUALITY PRODUCED.

Ground Sugar Cane and Bamboo Fibre Used in Manufacture of Paper.

WASHINGTON, March 30.—Another substance from which paper may be manufactured has been discovered by a manager of a sugar estate at Trinidad, according to Consul Franklin D. Hale at that place. The new substance is ground sugar cane, to which is added bamboo fibre. The combining of these two, the discoverer believes, produces a substance of which the fibre is the right length to make a cheap and excellent paper. He has made paper by this process without the use of chemicals. The quality of the paper, according to the report, can command the market against any wood paper now being manufactured.

AREQUIPA STATION MAY CLOSE.

Harvard Astronomical Observatory Director Reports Big Deficit.

CAMBRIDGE, Mass., March 30.—In his annual report of the Harvard astronomical observatory, Professor E. C. Pickering, the director of the observatory, states that the deficit has increased to such proportions that the station at Arequipa, Peru, will have to be closed.

The report says: "The most natural remedy seems to be the closing of the station in Arequipa. It is to be hoped that only a partial abandonment of work there will be necessary. The deficit cannot be met by petty economies at Cambridge."

CHANCE REPRIMANDS CUBS.

Every Member of Team Called to Account for Keeping Late Hours.

NASHVILLE, Tenn., March 30.—Manager Frank Chance has called to account every member of the Cubs who is staying out late at night. Chance spent a great part of Tuesday night in the hotel lobby waiting for the athletes to return. Yesterday he called a meeting of every member of the team in his room and gave a lecture such as he never has delivered before on the training rules of the club. The affair cost one of the athletes $1,200. He had not signed a contract and had asked for a raise of $650 in pay. It looked as if he would get it, for he was working in first class form, but the manager demanded the contract which was the same as last year and tore it into bits, announcing a new contract, with a cut of $500 from last year, would be offered.

Bank of England's Rate of Discount Unchanged.

LONDON, March 30.—The rate of discount of the Bank of England remained unchanged at 3 per cent today.

CHILDREN WHO ARE SICKLY

Mothers who value their own comfort and the welfare of their children, should never be without a box of Mother Gray's Sweet Powders for Children, for use throughout the season. They Break up Colds, Relieve Feverishness, Constipation, Teething Disorders, Headache and Stomach Troubles. Used by Mothers for 22 years. THESE POWDERS NEVER FAIL. Sold by all Drug Stores, 25c. Don't accept any substitute. Sample mailed FREE. Address, Allen S. Olmsted, Le Roy, N. Y.

THERE IS A DIFFERENCE

Between Promises and Actual Results.

Promises won't overcome hair trouble. The manufacturers of Newbro's Herpicide promise nothing which is not justified by an intelligent use of this preparation. The desired end ultimately becomes an accomplished fact. This is the reason that Herpicide has thousands of satisfied friends all over the world.

By keeping the scalp clean and healthy and destroying the dandruff germ, Newbro's Herpicide makes beautiful hair. Herpicide prevents the hair from falling and allows it to grow unhindered and naturally except in cases of chronic baldness which is incurable.

One dollar size bottles are guaranteed by all druggists to do these things.

Send 10c in postage for sample and book to The Herpicide Co., Dept. R., Detroit, Mich.

Applications obtained at the best barber shops.

John M. Callahan, Special Agent.

MILLINERY.

GRAND DISPLAY
EASTER MILLINERY
—AT—
SCHREIER'S,
143 THAMES STREET.

Finest Selections,
Choice Goods,
at Popular Prices.

SPECIALTIES IN CHILDREN'S HATS.

OPENING
Of the Latest Patterns in
SPRING AND SUMMER MILLINERY.
SATURDAY, APRIL 1,
MONDAY, APRIL 3.
G. H. KIRBY, - 86 BROADWAY.

Spring Millinery.
Ladies', Misses' and Children's Hats,
MRS. R. M. HOLLAND, 307 Thames St.
Open Monday, Wednesday and Saturday evenings.

Protect Yourself!
AT FOUNTAINS, HOTELS, OR ELSEWHERE
Get the
Original and Genuine
HORLICK'S
MALTED MILK
"Others are Imitations"
The Food Drink for All Ages
RICH MILK, MALT GRAIN EXTRACT, IN POWDER
Not in any Milk Trust
☞ Insist on "HORLICK'S"
Take a package home

Lynch Brothers
Machinists
KINSLEY'S WHARF.
Our new machine shop is now fully equipped with machinery for carrying on a general machinist business.
ENGINES and MACHINERY
Overhauled and Repaired.
Steam and Water Piping, etc.

HOTELS AND RESTAURANTS.

DR. BATES'S SANITARIUM,
Maplewood,
JAMESTOWN, R. I.
Open all the year.
The sanitarium is up-to-date in all its appointments. Electricity; massage, baths, etc., are used. Trained nurses are in attendance. A limited number of guests are received. Long distance 'phone. Send for catalogue.
Address Dr. W. Lincoln Bates, Jamestown, R. I.

UNITED STATES HOTEL.
American Plan.
Comfortable Rooms—With or Without Meals.
308 THAMES STREET.

PERRY HOUSE.
American and European Plan.
Restaurant strictly first class. Open after the theatre.
DWYER & PURCELL, Props.

The HOF-BRAU,
22 State Street.
European Plan. Grill Room. Cafe.
Every room with hot and cold water, gas and electric lighting.
Special rates for long term patrons.
W. PETERSEN, Prop

REAL ESTATE AND INSURANCE.

NOTICE.
We have inquiries, both rental and sale, for all kinds of property, large and small, furnished and unfurnished.
Also Farms.
List your property with us.
DEBLOIS & ELDRIDGE,
Newport and New York.

Although they don't know it, the Siamese simply worship the white elephant because he is something "different." There are many people who worship Crystalite for the same reason. They *do* know it though.

CRYSTALITE
"THE LIGHT THAT NEVER FAILS"

is different from ordinary kerosene. It burns without a flicker to the last drop. Brighter and cheaper than kerosene. No smoke. No smell. If your grocer hasn't it, write or phone
THE TEXAS COMPANY
Newport Telephone 471.

Bellevue Laundry,
HOMER STREET.
We Make a Specialty of Starch Work.
All our shirts are starched and ironed by hand.
Work called for and delivered in any part of the city

REAL ESTATE AND INSURANCE.

THAMES STREET
Below Post Office, two family modern house, large lot. Good for business and dwellings. For sale to close estate.
Edward L. Spencer,
REALTY BUILDING.

FOR SALE AT A BARGAIN
A well known and popular Summer Boarding House fully furnished. Has just closed an excellent season having been filled from June 15 to September 15. One half the purchase money can remain on mortgage at 5 per cent.
C. E. WEEDEN, Agt.,
Jamestown, R. I.

COTTAGES FOR SALE.
A well-built cottage with gas, bath and hot water heat, concrete cellar, with large grounds, near Postoffice. A bargain for somebody. Owner leaving town.
A cottage of six rooms, with modern improvements, corner lot. This is in the Point district.
Three acres of land in the central part of Narragansett Pier. Price ten thousand dollars.
Some bargains in two tenement houses. APPLY TO
Wm. Loftus, 234 Spring St.

FOR SALE.
Two-tenement house on Warner st., all modern improvements. Low price if sold at once.
House on Summer street.
House on Brooks avenue.
Large dwelling, all modern improvements, on Broadway.
CLARENCE A. HAMMETT CO.,
328 Thames Street.

POINT DISTRICT
A Desirable Cottage, Splendid take.
I am offering a 11-room cottage for sale. It comprises a Parlor, Sitting Room, Library, Dining Room, Kitchen, 2 Large Pantries, 6 Sleeping Rooms and a Bath with complete service. Heated by hot water. Back and front stairs. Nice lot with some trees. Good place to rent rooms or would do for a naval officer and family.
Full particulars on personal interview.
SIMEON HAZARD,
32 FRANKLIN STREET.

FREEBORN TRACT.
The lots on this tract are without question some of the most desirable in the city and considering their advantages are real bargains at the prices asked for them. This land is in the coming part of Newport, right on Bliss Road and is shortly due for a raise in value. All the lots are large and have good frontage. If you want one of the front lots you had better speak quickly for they will not last long now that the weather has opened up.
J. B. PARSONAGE & SON,
Sole Agents,
Real Estate and Insurance.
10 Franklin Street.

WASHINGTON
Houses for rent for the
WINTER SEASON
Full particulars given.
Frederick H. Paine,
Real Estate and Insurance.

REMOVAL NOTICE.
SWENSON'S BICYCLE SHOP
Has moved to
146 Bellevue Avenue,
Opposite John street. Tel 82

TRAVELERS' DIRECTORY.

Old Colony Street Railway Co.

NEWPORT DIVISION.
TIME TABLE.
In Effect Dec. 13, 1910.
(Subject to Change Without Notice.

Leave CITY HALL, NEWPORT, for City Hall, Fall River, via. Middletown, Portsmouth and Tiverton, 6:10, 6:50, 7:30, 8:10, 8:50, 9:30, 10:10, 10:50, 11:30 a. m., 12:10, 12:50, 1:30, 2:10 2:50, 3:30, 4:10, 4:50, 5:30, 6:10, 6:50, 7:30, 8:10, 8:50, 9:30, 10:10, p. m., then 11:15 p. m. Sundays—6:50 a.m., then same as week days. Return, Leave City Hall, Fall River, 5:10, 5:50, 6:30, 7:10, 7:50, 8:30, 9:10, 9:50, 10:30, 11:10, 11:50 a. m., 12:30, 1:10, 1:50, 2:30, 3:10, 3:50, 4:30, 5:10, 5:50, 6:30, 7:10, 7:50 8:30, 9:10, 9:50, 10:30 p. m., then 11:15 p. m. Sundays—5:30 a. m., then same as week days. (For Stone Bridge only) 4:50 and 6:10 p. m. week days.

Leave STONE BRIDGE, for
City Hall, Fall River—5:45 a. m., and every 40 minutes to 11:05 p. m., then 12:10 a. m. Sundays—7:05 a. m., then same as week days except for extra cars run week days at 5:25 and 6:45 p. m.
City Hall, Newport—5:45 a. m., and every 40 minutes to 11:05 p. m., then 11:50 p. m. Sundays—7:05 a. m., then same as week days.

Leave FRANKLIN STREET, for
Beach—6:45 a. m., and every 15 minutes to 6 p. m. Sundays—7:30 a. m., then same as week days. Return—Leave Beach—6:52 a. m., and every 15 minutes to 10:52 p. m. Sundays—7:37 a. m., then same as week days.
Mile Corner—5:30 a. m., and every 15 minutes to 11:30 p. m. Sundays—7 a. m. then same as week days. Return—Leave Mile Corner—6 a. m. and every 15 minutes to 11 p. m. Sundays—6:30 a. m., then same as week days.
Morton Park—5:35 a. m., and every 15 minutes to 11:15 p. m. Sundays—6:45 a. m., then same as week days. Return—Leave Morton Park—6:22 a. m. and every 15 minutes until 11:22 p. m. Sundays—6:52 a. m., then same as week days.

Leave FRANKLIN STREET WAITING ROOM, for
Beach—6:15 p. m., and every 15 minutes to 10:45 p. m. Sundays—Same as week days. Return—Leave Beach—6:52 a. m., and every 15 minutes to 10:52 p. m. Sundays—7:37 a. m., then same as week days.

Leave MILE CORNER, for
Morton Park—6 a. m., and every 15 minutes to 11 p. m. Sundays—6:30 a. m. then same as week days. Return—Leave Morton Park—6:22 a. m., then every 15 minutes to 11:22 p. m. Sundays—6:52 a. m. then same as week days.

G. F. SEIBEL, Supt.
C. L. BISBEE, Division Supt.

OCEAN STEAMSHIPS.

GO TO Bermuda
Forty hours from frost to flowers.
$20 up Round Trip from New York
Twin Screw S. S. "Bermudian," 5530 tons, sails every
Wednesday, 10 a. m.
Bilge keels; electric fans; wireless telegraphy. Fastest, newest and only Steamer landing passengers at the dock in Bermuda.

WEST INDIES
New S. S. "Guiana" sails Jan. 10th, Feb. 18th, and other steamers fortnightly for St. Thomas, St. Croix, St. Kitts, Antigua, Guadaloupe, Dominica, Martinique, St. Lucia, Barbadoes and Demerara. For illustrated pamphlets apply to A. E. OUTERBRIDGE & CO., Gen'l Agts. Quebec S. S. Co., Ltd., 29 Broadway, New York, J. I. Greene, 320 Thames St., or any Ticket Agent, or Quebec S. S. Co., Ltd., Quebec.

Newport Transfer Express Co.
Baggage and Freight.
Main Office, - 320 Thames St
(Fall River Line Ticket-Office.)
The only Express Company checking baggage from residence to destination
Consignments of freight solicited.
Information in regard to baggage or freight cheerfully given.
Tel. 371, Call Us Up.
73?, ..FRANK J. HUGHES.
....1051. General Manager.
Branch offices: Stable, Marsh Street
Fall River Line Wharf

A New Supply of Shoes and Rubbers
AT THE
BIJOU SHOE DEPT.,
39 THAMES STREET.

TRAVELERS' DIRECTORY.

SHORT LINE
—TO—
PROVIDENCE!
VIA
Newport & Providence Railway.
In effect Sept. 10th, 1910.

Cars leave Washington Square, Newport, for Bristol Ferry, Bristol and Providence—7:00 A. M., to Bristol Ferry only—7:50, 8:50, 9:50, 10:50, 11:50 A. M. 12:50, 1:50, 2:50, 3:50, 4:50, 6:50 P. M. 6:50 7:50 P. M. to Union street, 8:50 P. M. to Bristol Ferry, 10:30, 11:15 to Union street.
Cars leave Union Station, Providence, for Newport via Bristol Branch, N. Y. N. H. & H. R. R., 7:15, 8:15, 9:15, 10:15, 11:15, A. M., 12:15, 1:15, 2:15, 3:15, 4:15, 5:15.
9:40 from Bristol Ferry to Newport.
Theatre Trip leave Union Street 7:40 One Mile Corner, 7:55 arrive at Theatre 8:05 P. M.

SUNDAY TIME TABLE.
Leave Washington Square, Newport, for Bristol Ferry, Bristol and Providence, 8:50, 9:50, 10:50, 11:50, A. M., 12:50 1:50, 2:50, 3:50, 4:50, 5:50, 6:50, 7:50 P. M. 8:50 P. M. to Bristol Ferry; 10:30, 11:15 to Union street.
Leave Union Station, Providence, for Newport—9:15, 10:15, 11:15 A. M., 12:15, 1:15, 2:15, 3:15, 4:15, 5:15, 6:15, 7:15 P. M. 9:40 from Bristol Ferry to Newport.
Training Station cars leave Washington Square—7:00 A. M. then half hourly until 10:30 P. M.
G. M. TOWLE, Supt.

PROVIDENCE, FALL RIVER AND NEWPORT STEAMBOAT CO.
Steamer Leaves Newport for
PROVIDENCE
Week days only 8:30 A. M. Returning leave Providence 4 P. M. Stops at Prudence Mondays, Wednesdays and Saturdays. Conanicut, Mondays only.
H. B. WINDSOR, Supt

NEW ENGLAND NAVIGATION CO.

FOR NEW YORK—ALL WATER ROUTE.
FALL RIVER LINE. Leave Long Wharf, Newport, Every day, 9:15 P. M. Steamers PROVIDENCE AND PLYMOUTH. Orchestra on each.

For New York and Points on the New York, New Haven & Hartford R R., via Wickford Junction.

WICKFORD LINE—WATER and RAIL ROUTE
Steamer GENERAL
From LONG WHARF.

Week days only	A.M.	P.M.	P.M.	P.M.
Newport (Str.) lv	6.50	1.05	4.05	7.00
Wickford Jun. ar.	11.15	2.15	5.13.	8.32
Wickford Jun. lv.	11.40	2.38	7.01	9.00
New London ar.	†12.45	3.43		10.30
New Haven ar.	1.58	4.58		11.55
New York arr.	4.00	7.00	11.05	A 1.53
	P.M.	P.M.	P.M.	A.M.

A arrives Harlem River Station.

FOR BLOCK ISLAND AND PROVIDENCE
All Water Route
Steamer Block Island.
"MEAL SERVICE A LA CARTE"
Mondays, Wednesdays, Thursdays and Saturdays leave Long Wharf, Newport, 11:15 A. M. Due Block Island 1:15 P. M. Returning leave Block Island 3.00 P. M. Due Newport 4:45 P. M. Providence 6:45 P. M.

For tickets, staterooms and parlor car seats, apply at City ticket office, 320 Thames St., at Wharf Office and Purser's office on steamers.
C. C. Gardner, Agent, Newport, R. I.
A. H. Seaver, A. G. P. A, New York.

Jamestown & Newport Ferry Co.,
Foot of Mill St. (Market Square.)
IN EFFECT NOVEMBER 5TH 1910.
Will run the following schedule between Jamestown and Newport.
STEAMER CONANICUT.
LEAVE JAMESTOWN—6:10, 7:10, 8:20, 9:20, 10:30, 11:30 A. M.; 1:30, 2:30, 3:40, 4:50, 6:50, 7:30 P. M.
*Saturdays only
LEAVE NEWPORT—6:40, 7:40, 8:50, 9:50, 11:00 A. M.; 12:00, M.; 2:00, 3:10, 4:10, 5:20, 6:20, *11:00 P. M.
SUNDAYS.
LEAVE JAMESTOWN—8:45, 10:00, A. M.; 12:00 M., 2:00, 4:20 P. M.
LEAVE NEWPORT—9:15, 10:30 A. M.; 12:30, 2:30, 5:15 P. M.
Office of N. Y., N. H. & H. R. R. on wharf, Jamestown.
Telephone Ticket Office, 2474 ring 3, Jamestown Freight 2414 ring 1. Newport Freight 599.

THE MUENCHINGER-KING AND COTTAGES.
NEWPORT, R. I.

YELLOW PINE AND MAPLE FLOORING.
A. & H. G. HAMMETT.
Lumber, Hardware, Sewer Pipe, Cement, Brick, etc.
319-321 Thames Street.

Saturday, March 25,
A 2 1-2 lb. box Hollingshead Casteel Cream Harness Soap
For 30 Cents.
50-cent size.
Only one box to a party.
For cash only.
GRATRIX,
96 BROADWAY.

THE NEWPORT JOURNAL
is especially adapted for mailing.

The Sirolin Sentinel
Sirolin (Pronounced Sir-o-lin): The celebrated Swiss remedy for coughs and colds.
NEWPORT, THURSDAY, MARCH 30, 1911.

Insist on Having Sirolin For Coughs and Colds
All Leading Druggists Sell It

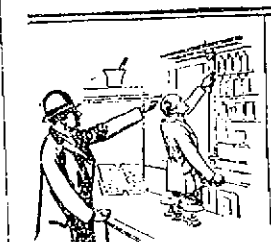

Tell Your Druggist

that you want Sirolin; that nothing "just as good" will do.
Sirolin is entirely different from any other preparation for colds and other pulmonary affections.
It acts in a different way. By its action the cold is eliminated by increasing the resisting power of the lungs and air passages. It is essentially a builder-up, a tonic, a restorative.
It effectually prevents colds by the same process. Keep a bottle of Sirolin in the house and take it as a preventive during the winter, and especially during cold and rainy spells.
You will find that you have missed your regular winter cold; that you feel well all the time.
Sirolin contains no narcotics, heart depressants, or dangerous ingredients of any kind

Relieves Asthma
This famous preparation is recommended by leading physicians for the relief of asthma. It soothes and allays the irritation that causes the suffocating spells.

It is dangerous to trifle with a bad cold, or bronchitis, or the grippe.

These ailments, disagreeable in themselves, lead to graver diseases, if allowed to run unchecked.

Nine-tenths of the fatal cases of consumption are traced to an origin in some minor ailment of the respiratory organs.

The best and surest way to relieve a cold, a cough, a case of grippe, or any other pulmonary affection, is to use Sirolin freely—at the same time taking things easy.

This is no theory—it is a fact, based on the experience of the leading physicians of the world.

Sirolin is the world's standard remedy for ailments of this character.

It has an unequalled reputation in Europe, where every family that gives any attention to its health has a bottle of **Sirolin** in the house.

Your druggist has **Sirolin**, or he knows all about it. Ask him for it—and refuse any substitute.

Sirolin
—Is Different
Different in taste, different in effect. Sirolin fetches the stomach—ordinary cough syrups nauseate. Sirolin contains no opiates or constipating, habit-forming drugs—ordinary cough syrups contain morphine or codeine. Sirolin is the only QUICK, SAFE and SURE remedy
FOR COUGHS AND COLDS

Sirolin contains no morphine, codeine, habit-forming or constipating drug
THE SIROLIN COMPANY, 365 & 367 Canal Street, New York

SITUATIONS WANTED.

WANTED—Position by first-class colored cook. No objections to plain washing. Apply 59 Pond avenue.

WANTED—To do up curtains at 50c a window. Call or address 55 West Broadway.

WANTED—Position as bookkeeper, or office assistant. References. Address Box 46, Daily News Office.

FIRST-CLASS LAUNDRY WORK and dressmaking done at 81 West Broadway.

LADY of experience would like lace curtains to do up, 50c a window and up. Called for and delivered. Address Box 15, Daily News Office.

HELP WANTED.

WANTED—At once, an experienced girl for second work. Apply Emmanuel Rectory, 5 Bellevue court.

WANTED—An experienced woman for general housework. Address Box 47, Daily News Office.

WANTED—A girl for general housework. Must sleep at home. Apply 7 Elizabeth street.

WANTED—Girls to keep stock and learn to sell. Schreier's, 143 Thames street.

WANTED—Man around 50 to look after our business in unoccupied territory. Special inducement, permanent. C. R. Burr & Company, Nurserymen, Manchester, Conn.

WANTED—Boy for store and to deliver. The Frank L. Powell Pharmacy.

WANTED—A cook, with good references. Apply at 15 Francis street.

LADIES earn $3 a day making sofa pillows; sent anywhere prepaid; beautiful pillow 14x14 free with outfit; proposition, advice, etc., 10c. No postals answered. Harvey Co., 313-69, Columbus, New Haven, Conn.

WANTED—Competent waitress; one willing to assist with chamber work. Call between 2 and 3, or evenings. Miss Mason, Halldon Hall.

LOST AND FOUND.

LOST—Pair eyeglasses in green case. Please return to 20 Kay street.

IF THE PARTY that has a short tail bull terrier tied up does not release same, prosecution will follow.

LOST—A gold scarf pin, with small diamond. Reward if returned to Herrmann's, 204 Thames street.

FOR SALE.

THIS HIGH GRADE MAIL ORDER proposition can be secured for $150. Can be operated in any locality. Thorough investigation given. Address Box 609, Providence.

FOR SALE—White Wyandotte, Barred Plymouth Rock eggs for hatching, both from heavy laying strains. Charles W. Cory, Jr., Highland Poultry Yards, Melville, R. I.

FOR SALE—Square piano and a lot of odd furniture, at 94 Prospect Hill street.

FOR SALE—Two shares Artic Ice Co., or will exchange for LucaniaTunnel Mines stock offer. Address Box 56, Daily News Office.

BARRED PYLMOUTH ROCK EGGS for setting. Choicest strain obtained. Per setting 60 cents; 100 $4.00. J. A. Barker, 346 Thames street.

FOR SALE—S. C. White Leghorn and White Plymouth eggs for hatching. $4.00 hundred. Best strains. Orders received and delivered at 33 and 35 Broadway.

AUCTION SALE.
Every Thursday at 10 A. M.
W. F. Adams, Auctioneer and appraiser.
AQUIDNECK HALL, 93 MILL ST.
Goods received daily except Thursday.
Cash paid for household goods.
Tel. hall 927.
Residence 1218.

BUILDING LOTS
On Broadway Stanton Terrace Flat.
The Barker Building and Realty Co., or Agents.

2,000 LAVENDER PLANTS

For spring planting; just the thing to keep linen sweet and the moths out.

Easter comes late. Cut flowers and plants. We sell very low in price this year. Please order early.

A. BRANDT, Florist,
22 Van Zandt Ave.

FOR SALE,
Lot No. 28 in the Island Cemetery.
Address Box B. Daily News Office.

FOR RENT, ROOMS AND BOARD.

In the Daily News Building.

There is a front office in the Daily News building and a connecting one which will be rented together or singly. They have good light, steam heat and care of janitor and tenants have use of lavatory.
Apply at Daily News Counting Room.

FURNISHED ROOMS.

Modern improvements; steam heat. Rooms from $1.50 a week and up; meals if desired.

WM. HANSON, Prop.,
22 Prospect Hill street.

WANTED—To rent, cottage or apartment of five or seven rooms, with modern improvements; must be in good locality. Address Box 18, Daily News Office.

TO LET—Lower apartment, 19 Rhode Island avenue; all modern improvements; steam heat and laundry. Apply Mrs. C. V. Ladd, upper bell. Possession April 1.

TENEMENT TO LET—28 Broadway. Rent reasonable. Keys 30 Broadway.

FOR RENT—Lower tenement of six rooms. 30 Thames street. Toilet and city water, gas. Rent $15. References required. Packer Braman, 183 Thames street.

TO LET—Tenement, 67 Roseneath avenue. All modern improvements. Apply 5 Gillies Court.

TO LET—First-class rooms in a pleasantly situated place in the Point district. Steam heat, gas and baths, rates reasonable. Apply at 58 Second street.

WANTED—At once, by young couple, two or three completely furnished rooms for light housekeeping. Rent must be reasonable. Address Box 12, Daily News Office.

TO LET—Lower tenement, 44 Gould street. Inquire of John Nelson, Barker Bros. & Co.

TO LET—Furnished rooms. All improvements. Apply Corner Harrison and Roseneath avenues.

TO LET—10-room cottage, corner Maibone road and Channing. Modern. Possession March 10th. New six-room tenement, 6 Channing street; modern. Possession March 10. Apply to H. W. Smith, 4 Channing street.

TO LET—New store, 340 Thames street; 20 feet front, 65 feet deep; set basin and closet; concrete cellar. Apply J. A. Barker, 348 Thames street.

Chas. M. Hughes,
Carpenter and Builder.
General Jobbing a Specialty.
Residence 7 Francis St. . . Tel. 1798.

PEACE NEGOTIATIONS DELAYED.

Secretary of Mexican Revolution Agency Ordered to San Antonio.

SAN ANTONIO, Texas, March 30.—Another week will tell whether there is to be peace or further war in Mexico, according to Alfonso Madero, brother of the rebel leader, Francisco I. Madero. A synopsis of the talk between Jose Limantour, Mexican minister of finance, and Francisco I. Madero, Sr., in New York, in which tentative proposals were made, has been sent to the insurrecto chieftain, at present a day's journey west of the city of Chihuahua. Within a week his answer is expected. He will say the final word as to whether negotiations shall become formal.

"My brother," said Don Alfonso, "if he is convinced of the sincere wish of the government to grant the concessions demanded by the people, will appoint envoys to meet the government representatives. Where such a meeting will take place I cannot state. Certainly none of our family will care to visit Mexico without the fullest

Senor De La Barra passed through here this morning going south. He was not joined by the Maderos, as had been expected. Gustavo Madero will not leave San Antonio for a few days, and the peace negotiations will not begin today. Sanchez Ancona, secretary of the Mexican revolution agency at Washington, has been instructed to come here at once.

On subjects of public interest Senor De La Barra was silent. He expressed the highest esteem for the American President, and for their president and high officials with whom he has had to deal as minister to Washington. Relations between Mexico and the United States he said, were of a sincere friendliness, due to similar high ideals of justice and humanity. He said he did not expect to see Senor Limantour at Monterey, but would proceed directly to the City of Mexico for an interview with President Diaz. "Can you give an assurance that there will soon be peace in your country?" he was asked.

"I can not say, I do not know. I must first visit my country." A score of Mexican residents here paid their respects to their distinguished countryman during the brief stop of the train.

NOT OFFICIALLY ANNOUNCED.

No Government Report of Federal Victory Over Rebels Near Ures.

HERMOSILLO, Mexico, March 30.—No government announcement has been made yet of a federal victory over the rebels near Ures and, as hacks have been leaving here for the last two days loaded with ammunition, it is believed fighting is still in progress. Rebels are known to have their forces concentrated near there. All passenger-carrying hacks in the city have been pressed into service to take ammunition to the front, as they are lighter and can move quicker than wagons and carts. The distance to Ures is 60 miles.

NO FIGHTING NEAR CHIHUAHUA.

New Cabinet Evidence of Good Faith of Government Toward Peace.

EL PASO, Texas, March 30.—All available insurrectos in the field in northern Mexico are being concentrated west of Chihuahua, according to news received here. It is believed by insurrecto sympathizers that the purpose is to allow those who have fought for the insurrecto cause to have some part in the consideration of peace terms. That there has been no recent fighting around Chihuahua is regarded as indicating that the men in the field believe the selection of the new cabinet is an evidence of good faith upon the part of the government preparatory to peace negotiations. However, the concentration of Madero's forces near Chihuahua would make possible an immediate movement against that city should negotiations fail. Many of the insurrectos are small farmers; they have been in the field for months and have suffered many hardships. As the time for planting their crops is now at hand it is thought they will be willing to return to their farms and await the development of reforms, if assured by the cabinet that the reforms already outlined will be enacted. They will demand, however, that they retain their arms, that all prisoners taken since the outbreak of the insurrection be released, and the families of those who have fallen in the insurrecto ranks be given the same compensations awarded to families of the federal dead.

WILL OBSERVE MANOEUVRES.

The Military Attache of the French Embassy to Leave for Texas.

WASHINGTON, March 30.—Count De Chambrun, military attache of the French embassy, will leave here today for San Antonio, Texas, where he will observe the army manoeuvres.

A SUCCESSFUL MAIDEN FLIGHT.

Count Zeppelin's New Airship Replaces the Deutchland.

FRIEDRICHSHAVEN, Germany, March 30.—Count Zeppelin's newest airship made a successful maiden flight today. The craft replaces passenger airship Deutchland, the highest developed of all the famous aeronaut's models, which after a few thrilling exhibitions, came to grief amid the fir trees of the Teutoburgian forest June 28 last. The motors and the vertical steering planes of the Deutchland were saved from the wreck and utilized in the construction of her successor.

LAUNCHING OF THE MONARCH.

Super-Dreadnought Christened by Mrs. Harcourt at Elswick.

LONDON, March 30.—An American woman, Mrs. Lewis Harcourt, wife of the colonial secretary, and who before her marriage was Miss Mary Ethel Burns, christened the Super-Dreadnought Monarch, which was successfully launched at Elswick today. Thousands cheered as the fifth of this type of British battleships took the waters. The Monarch is the largest battleship ever built in the Tyne and inaugurated a departure in ship construction, being launched with her boilers, funnels, bridges and other equipment already installed. She is of the same type and armament as the Thunderer, which was launched February 1. Her displacement is 22,500 tons, and turbines of a total of 27,000 horse-power are expected to make possible a speed of 21 knots an hour. The vessel is 584 feet in length and she is armed with ten 13.5 inch guns and twenty-four 4-inch guns.

GARRISON INSUFFICCIENT.

A Band of Bandits Levy Tribute on Merchants in Northern Peru.

LIMA, Peru, March 30.—A band of 160 bandits is levying tribute on the merchants in the north. Troops have been sent against them. The government is criticised for not having maintained sufficiently equipped garrisons in that district.

DISAFFECTION IN THE CITY.

Albanian Insurgents Occupy Scutari, Capital of the Villayet.

CONSTANTINOPLE, March 30.—It is rumored that the Albanian insurgents have occupied Scutari, capital of the villayet of Scutari, in Albania, 45 miles southeast of Dalamdi. There have been earlier reports of disaffection in Scutari.

WALL CRASHES INWARD.

Interior of Tower of William Harper Library in Chicago Demolished.

CHICAGO, March 30.—The upper wall of the west tower of the William Rainey Harper Memorial Library, in course of construction at the University of Chicago, crashed inward yesterday, completely demolishing the interior of the tower. Several men at work on the second, third, and fourth floors had narrow escapes from instant death. The upper floor of the tower was loaded with heavy machinery and hoisting cranes and it is thought that the floor may have been overloaded. The loss which falls on the contractors is estimated at $50,000.

The library is a memorial to William Rainey Harper, late president of the University of Chicago and is being erected at a cost of $990,000, the greater part of which was donated by John D. Rockefeller.

HOLY SYNOD'S EDICT.

Jews Prohibited from Bearing Christian First Names.

ST. PETERSBURG, March 30.—The Holy Synod today issued an edict prohibiting Jews from bearing Christian first names.

The Holy Governing Synod of all the Russias is the highest ecclesiastical authority in the Russian church. Its chief procurator represents the emperor, who is the head of the church. The emperor has never claimed the right of deciding theological questions and the procurator enjoys wide powers in church matters. However, on the Russian eastern day, in 1905, the emperor published a decree proclaiming absolute religious liberty to all his subjects, thus removing important restrictions that had, up to that time, been imposed upon the old believers and other dissenting sects, including the Roman Catholics, Lutherans and Jews.

CHARGES BEING INVESTIGATED.

Testimony Given Regarding Vice and Crime Rampant in New York.

NEW YORK, March 30.—The grand jury began an investigation today into the charges brought by Magistrate Corrigan, that vice and crime are rampant in the city. Frank Moss, first assistant district attorney, and George Gordon Battle, as special assistant, have charge for the city. Commissioner Cropsey, head of the police department, was the first witness called. He was examined with reference to the physical condition of the force, its state of discipline, his methods of administration, and the difficulties that surrounded his task. Before the investigation runs its course, it is probable that all the deputy commissioners and many inspectors and captains will also be called to testify.

MAY BE TRIED IN PITTSBURG.

Sheldon, Wanted in Montreal, Under Charges in Former City.

PITTSBURG, March 30.—Developments today made it probable that Charles D. Sheldon, wanted in Montreal for alleged financial irregularities, will be compelled to answer a similar charge in the local courts before he is returned to Canada as a fugitive from justice. Counsel for Mrs. E. McAdoo, who accuses Sheldon of defrauding her out of securities valued at $1,100, conferred with District Attorney Blakeley, demanding that the matter be placed before the grand jury, which will meet next Monday. J. P. McCaskill, chief of the provincial detectives, who arrived here last night for the prisoner, will await the district attorney's decision.

NEGROES LEAVE FOR MONTREAL.

A Canadian Employment Agent Secures Domestics for the Dominion.

POINTE A PITRE, Guadeloupe, March 30.—A Canadian employment agent is here securing colored domestics, who are to be paid wages of $5 a month in the dominion. Sixty women servants sailed on steamer Korona for New York, from where they will proceed to Montreal. An equal number plan to leave on steamer Parima about the middle of April.

TAFT AN HEIR AT LAW.

President to Share in the Estate Left by a Cousin in New Haven.

NEW HAVEN, Conn., March 30.—When the intestate estate of the late Mrs. H. L. Globensky of this city was presented in the probate court here, in order to comply with the state law, it was necessary to name the heirs and two of those mentioned were President Taft and his brother Charles. According to Connecticut law the husband secures one half of the estate and the heirs at law the remainder. Mrs. Globensky's maiden name was Carolina Elizabeth Taft, and, according to the papers filed in court, she was a first cousin to President Taft. The estate is believed to be small.

TRANSPORT AT SHANGHAI.

The Buford With Supplies for Chinese to Proceed to Nanking.

WASHINGTON, March 30.—United States transport Buford, bearing the relief supplies to the starving people of China, which were collected in this country under the auspices of the American National Red Cross and the Seattle Commercial Club, arrived at Shanghai today, according to a cablegram received by the officials of the American Red Cross. The vessel will proceed immediately to Nanking and Chinkiang to unload her cargo of mercy.

EMPLOYMENT OFFICES.

EMPLOYMENT BUREAU.
Mrs. N. McMahon
19 John street near Spring.
First-class help supplied at short notice. Tel. 946.

MRS. HODGSON.
INTELLIGENCE OFFICE.
56 Broadway Opposite City Hall.
ENGAGEMENTS WANTED.
Tel. 784.

MASSAGE AND CHIROPODISTS.

DR. E. C. HOLLOWAY.
Foot Specialist and Electrolysian.
Ingrowing Nails, Hair Moles and Warts removed. Treatment painless. Massage
Open evenings.
Tel 841 Office 19 Spring St.

Do Your Savings Earn Four Per Cent?
Are Your Investments Absolutely Safe?

Any amount deposited in
THE ISLAND SAVINGS BANK
Draws interest from the first of each month.

THE ISLAND SAVINGS BANK,
38 Washington Square.

Savings Bank of Newport.
INCORPORATED A. D. 1819.
Newport, R. I.

Wm. H. Hammett, President.
G. P. Taylor, Treasurer.
H. G. Wilks, Assistant Treasurer.
Wm. P. Carr, Secretary.

APRIL 15, 1911.
Money deposited on, or before above date commences to draw interest on that date.

ESTABLISHED 1868.
J. M. K. SOUTHWICK
HEADQUARTERS FOR
Yacht and Ship Chandlery,
Cordage, Duck, Anchors, Chains, Galvanized and Brass Boat Hardware, Wire Rope, Bunting and Flags.
We are the only local distributing agent for PLYMOUTH CORDAGE CO.

Special Yacht Rope and all other kinds of Rope of the best quality and in any quantity at the lowest price; Cotton Rope and Twine for all purposes.

Fishing and Sporting Tackle, Sportman's Specialties adapted to any locality. Guns, Rifles and Ammunition, Powder, Shot, Cartridges.

Chilton Paints, Paint Brushes, Copper Paint.

Agent for U. S. and Eldridge's Coast Charts and other Marine publications.

The undersigned wishing to retire from active business offers for sale his stock in store, the Good Will of the business and Lease of Store.

He has conducted the business successfully at this place for nearly thirty-seven years without interruption.

Parties interested will communicate with J. M. K. Southwick.

POWELL'S
RELIABLE EGG PRESERVATIVE
(Sol. Soda Silicate or Water Glass)

Will preserve eggs until next winter when they are worth 5 cents each.

They are always in first-class condition for table use or for baking and cooking and are free from any objectionable taste.

This process is approved by the BOARDS OF AGRICULTURE of many states.

One pint, when diluted, is sufficient for 10 dozen eggs.

15c a pint. 45c ½ gallon.
25c a quart. 75c a gallon.

The Frank L. Powell Pharmacy,
'Phone 103. 270 Thames Street.
"It Pays to Trade at Powell's"

OPENING DISPLAY
OF
SPRING MILLINERY.
Friday and Saturday,
March 31 and April 1.

We announce during these two days a brilliant showing of Parisian and domestic models to which we extend a most cordial invitation for you to attend.

Bon Ton Millinery,
233 Thames Street. Phone 627.

BAUSCH & LOMB
BALOPTICON.
For the School, Home, Church and Lodge $68.50.
Brilliant results are obtained with the lantern slide attachment. With the Opaque attachment one can show on the screen Photographs, Maps, Diagrams, Drawings and Post Cards in their natural form and color. Demonstration to anyone interested from 5 to 6 o'clock at my store, any afternoon.
GEO. H CHASE. - 33-35 Broadway. Phone 644

It Adds Prestige

To one's financial standing to have an account with this strong banking institution. It insures safety, efficiency and satisfaction.

Your account subject to check is cordially invited.

THE NEWPORT TRUST COMPANY,
303 Thames Street, Newport, R. I.
Capital $300,000.00.
Surplus and Und. Profits $120,820.53.

Protection! Service! Council!

In every bank announcement a feature is made of the security it offers depositors.

This is commonplace and is no more than you have a legitimate right to expect.

Banking is based on security.

Our service extends beyond this element of security. It extends to meeting the depositors on intimate equitable lines, and our advice is at the disposal of our depositors, who are seeking for investment of their funds.

Do not hesitate to call on us in this essential.

This broad policy of co-operation is a new phase in the banking business and marks the first real advance in twentieth century banking.

The invitation to call in and discuss business with us is extended cordially to the ladies.

AQUIDNECK NATIONAL BANK,
NEWPORT, R. I.

AUTOMOBILES.
MAXWELL. WAVERLY ELECTRIC
Tel. 295 for Demonstration.
H. E. PENDER, 16 Fillmore Street.
I have a large number of second hand cars of various makes which have been taken in exchange for new cars...I am offering these cars at bargain prices so as to make room for new cars. Included in this sale is a 1910 Waverly Victoria which was delivered here last June.

LEAKY ROOFS.
If your roof leaks cover it with Regal or J—M Asbestos Roofing. These are made from the best materials obtainable, the Regal is guaranteed by a $3,000,000 concern, the 1-ply for 6 years the 2-ply for 7 years and the 3-ply for 10 years, the Asbestos needs no paint or coating for its protection and is the only absolutely fire-proof ready roofing. Samples and prices gladly given.
Tarred Roofings. Amatite. Asbestos Shingle
S. W. COGGESHALL, - 201 THAMES ST.

FINANCIAL.

NEW YORK, March 30, Wall Street—The market opened with Amalgamated Copper 62⅞, American Cotton Oil 59⅝, American Smelting and Refining 75⅝, Atchison Topeka & Santa Fe 109⅝, Canadian Pacific 226, Chesapeake & Ohio 81½, Chicago Mil & St. Paul 121½, Erie 29⅛, Great Northern preferred 127, Interborough-Metropolitan preferred 53, Missouri Pacific 51⅝, Northern Pacific 124¼, Pennsylvania 126, Reading 157¾, Southern Pacific 117⅞, Union Pacific [illegible], United States Steel 78⅝, Wabash preferred 38⅜.

10 [illegible] Canadian Pacific lost 1½ of its recent gain at the opening of the market today but all [illegible] properties, Minneapolis, St. Paul & Sault Ste. Marie, Wisconsin Central and Duluth South Shore & Atlantic were firm at higher prices. Southern Railway preferred lost 1 point and National Railways of Mexico 2nd preferred ¾. The general list was irregular.

11. After some hesitation the market stiffened, although the improvement in the standard stocks was small outside of Erie and the first preferred, which sold [illegible] 1 point. The secondary issues in the Canadian group made further gains. Minneapolis, St. Paul & Sault Ste Marie rose 2¾ above yesterday's close, Duluth South Shore & Atlantic preferred 2, and Wisconsin Central 1¾. Canadian Pacific rallied 1 point but went off again to its low level and pulled down the market slightly with it. Atchison [illegible] 1¼.

Noon: The trend of prices was downward during the morning and the market failed to respond to the bidding up of special stocks, such as Erie and issues in the Canadian group. Reduction of the short interest by the vigorous upward movement of the early part of the week deprived the market of a source of strength. Professionals took advantage of this condition to put out moderate short lines of stock. Another factor that operated against the bulls was the [illegible] of traders to take on stocks in view of the expectation that decisions in the anti trust cases would be handed down at an early date. At noon, outside of a few manipulated issues, the market was falling a slight fraction below yesterday's close. Bonds were steady. Money on call steady at 2½ per cent. Prime mercantile paper 4 to 4½ per cent. Exchanges $[illegible], balances $[illegible].

[Furnished by Hornblower & Weeks, 41 Bellevue Avenue.]

Amalgamated Cop	62⅞
Am Car & Foundry	51
Am Locomotive	38
Am Smelt & Ref	75⅝
Am Woolen	33½
Atch Top & San Fe	109¼
Atlantic Coast Line	121
Baltimore & Ohio	104
Bklyn Rap Transit	78½
Canadian Pacific Ry	225⅞
Chesapeake & Ohio	81½
Chic Mil St Paul	121⅝
Chi & Northwestern	145
Col Fuel & Iron	31½
Cons Gas	145¼
[illegible]	80¾
Del & Hudson	167⅝
Erie	29⅛
Great Northern pfd	127
Gt Nor Ore ctfs	61½
Interboro Met	18
Interboro Met pref	53⅞
Lehigh Valley	175⅝
Louisville & Nash	147½
Mo Kan & Texas	33⅞
Missouri Pacific	52¼
National Lead	53
N Y Cent & Hudson	107
N Y Ontario & West	40
Norfolk & Western	109⅜
Northern Pacific Ry	124¼
Pennsylvania R R	126¼
Pressed Steel Car	33
Reading	157¼
Rock Island	30
Southern Pacific	118
So Ry	27¼
Union Pacific	178¼
U S Rubber	42¾
U S Rubber 1st Pfd	111
U S Steel	78⅞
U S Steel Pfd	119⅝
Va-Carolina Chem	66¾
Wabash	17¼
BOSTON MARKET	
Copper Range	64
Greene Copper	6½
E Butte	12½
Miami	19¾
North Butte	28½
Shoe Mach	56
U S Fruit	181½
Nevada Cons	18½
Utah Cons	13¾
Swift	101
Am Tel & Tel	147⅝
N. Y., N. H. & H.	148

HOUSEFURNISHING GOODS.

UPHOLSTERING
—AND—
DRAPERY WORK
In all its Branches.
Furniture Stored, or Packed and Shipped to All Parts of the World.
J. W. HORTON & CO.,
42 Church Street.

MATTRESSES
Made over.
Upholstering, Furniture Covering.
W. F. SPINGLER,
BELLEVUE AVENUE,
Tel. Connection.

To get the most hot water, and use the least coal buy a

Spear's Range

The best range sold in every respect.

Sole Agent,

Wm. K. Covell,

163 Thames Street.

Well-Chosen Jewelry for the Easter Fashion Parade.

No man or woman can be thoroughly well dressed without appropriate jewelry. You will need some new jewelry to set off your new clothes.

How about a fine white pearl with a suggestion of pink lustre to set off your black cravat? Nothing is more stylish or dignified.

A handsome brooch puts the finishing touch on the NEW GOWN and properly selected hat pins make the NEW HAT doubly attractive.

We have a stock of jewelry, especially selected for Easter with a view to pleasing the taste of well-dressed men and women.

We think we have chosen well and are anxious to show you what we have.

HERRMANN,

204 THAMES STREET.

Abram Almy Co.,

Coal and Wood.

173 THAMES STREET.

Telephone 957.

Canned Fish.

Kippered Herring, large tins ......18c.
Kippered Herring, small tins .....10c.
Columbia River Steak Salmon, large tins ....22c.
Columbia River Steak Salmon, small tins ....14c.
Red Alaska Salmon, tall tins .....18c.
Shrimp, dry pack ....25c.
Shrimp, wet pack....15c.
Lobster, star brand, the very best, large cans ....50c.

JAMES H. DRURY & CO.

243 and 245 Thames Street.

SHAD,
HALIBUT,
SCALLOPS,
EELS.

BURLINGAME & CARRY.

HOWARD,
Painting Contractor.

Best Work in Every Branch of the Business.

OFFICE 31 EVERETT STREET.

NEW VICTOR RECORDS FOR APRIL.

[illegible] of the latest [illegible]

Day Dreams, Visions of Bliss, [illegible]

Travel, Travel Little Star, [illegible]

A New Harp Record by Miss Sassoli.

Honey That I Love So Well [illegible]

Two Records sung in English [illegible]

[illegible]

BARNEY'S MUSIC STORE,
140 Thames Street.

PAGE & SHAW'S

Assorted Chocolates,	1-lb. boxes,	$1.00
" "	1-2-lb. "	.50
" " and Bon Bons	1-lb. "	1.00
" Caramels,	1-lb. "	1.00
" "	1-2-lb. "	.50
Cream Peppermints, put up in individual cartons, 1-2 lb. boxes,		.25

F. P. GARRETTSON & CO.,

16 & 20 Washington Square.

Tel. 63, 69.

"Some Really Good Coals"

"Franklin" of Lykens Valley, Deep Red Ash.
"Lorberry"—Red Ashes and free burning.
"Wilkesbarre"—White Ash and very good.
"Lehigh"—Dark Ash, hard and strong.
"Big Vein"—Soft Coal and the best.
The quality of these coals is guaranteed by

THE PERRY COAL COMPANY.

RELIGIOUS NOTICE.

SECOND BAPTIST Church, Clarke street. Divine service, 7:15 P. M. George W. Quick, Pastor. Sermon by the pastor every evening this week except Saturday.

SOCIETY NOTICES.

RHODE ISLAND LODGE, NO. 12, I. O. O. F. Regular meeting Monday evening April 3, 1911, at 8 o'clock. Action will be taken on important amendments to the by-laws. Gustavus Stimpson, Rec. Secy.

MALBONE LODGE, N. E. O. P. Special Meeting, Thursday, March 30, 8 P. M. Ballot and initiation. J. P. Peckham, Warden.

TWO WAGONS COLLIDE.

Slight Accident on Thames Street Illustrates Need of Traffic Regulations.

While the Representative Council has taken no definite action regarding proposed traffic regulations for Thames street, though it has that matter under consideration and proposes to act, the police are finding that some action is necessary on the street. This morning, Mr. Andrex, a market gardener was driving down Thames street, and Timothy Murphy, driving one of J. F. Sullivan's big wagons, followed. Murphy's wagon struck the light one which Andrex was driving, and the latter was thrown from his wagon. He escaped with a slight injury to one finger, but he had a grievance and the two drivers had an argument.

Officer Coggeshall came along and haled both to the police station, where they could have the matter talked over. Murphy claimed that Andrex stopped his horse without giving a signal. While he did what he could to stop, it was impossible for him to do so in time to avoid the collision, as the wagons were quite close. He was sorry for the accident, but it was not his fault. Andrex agreed that he gave no signal that he was about to stop, and that exonerated Murphy, even though there are no traffic rules. If a driver proposes to stop or turn he must give a signal, if he expects to escape a collision.

ELECTION OF OFFICERS.

The annual meeting of the Current Topics Club was held Wednesday afternoon, when reports were received and the following officers elected for the ensuing year:

President—Miss Lucy P. Brownell.
Vice President—Miss Mary F. Leavitt.
Secretary—Miss Sarah T. Hammett.
Treasurer—Miss Katherine P. Manchester.
Advisory Committee—Mrs. Ellen Cottrell, Mrs. Herbert W. Lull, Mrs. George W. Quick.

FITTING LOBSTER POTS AT EIGHTY.

Captain William Holt has just celebrated his eightieth birthday at his home on Poplar street, with his children, grandchildren and friends, who in calling left remembrances. Still vigorous, Mr. Holt is fitting his lobster pots for the coming season, and expects to set and tend them as in years gone by. He has one sister, Mrs. Mary Dunwell, who is still living at the age of 83, also a brother, John Holt of Jamestown, who is 79.

ROBBED IN THE BOSTON STATION.

Wednesday Mr. F. S. G. d'Hauteville reported at the police station that he had been robbed at the train leaving Boston at 9 and due here just before 11. He entered the train at the South station. It was quite dark and he was jostled by some young men who spoke about his being in the way. When he reached Newport he found that a wallet containing $115 in cash and other articles had been taken from the inside pocket of his coat, and he knew then that this must have been done when the jostling took place. It was in the afternoon when he informed the police and they at once notified the Boston police.

Two plain drunks were reported at the station this morning. One paid a fine of $2 and costs and one went to jail, having no cash.

BIDS FOR NAVY SUPPLIES.

Bids were opened at the office of Pay Director Leeds C. Kerr, U. S. N., this noon for 100 barrels of Portland cement, as follows: Darling & Slade, $174.50, to be delivered in 15 days; A. & H. Gilfanmer, $200, to be delivered in five days. Other minor proposals were also opened, including one bid for $56 on a high speed steel saw, by the Newton Machine & Tool Works of Philadelphia.

PLANS FOR TUBERCULOSIS SUNDAY.

The local association for the Relief and Prevention of Tuberculosis, through its secretary Miss Akerly, is planning for Tuberculosis day here, April 30. It will be similar to Tuberculosis Sunday, inaugurated last year, on which the national association requested the ministers of 200,000 churches throughout the country to speak from the pulpits, taking as the subject of tuberculosis, its causes and means of prevention. The local as well as the state association plans to make this educational propaganda fruitful.

A PERFUMED POTATO FROM URUGUAY.

If agricultural authorities are to be relied upon, a perfumed potato has been discovered, originating in Uruguay, in which some of the vegetable gardeners on the Newport summer estates, as well as farmers elsewhere, are much interested. Originally a very bitter tuber, the South American vegetable becomes, after three or four years of cultivation, an admirable food product. It grows best in marshy soil. Its native habitat being the shores of the river Mercedes in Uruguay. At least one summer resident, who maintains a large vegetable garden in connection with her horticultural collection, is said to be desirous of growing it here this summer.

SIX LECTURERS SECURED.

Miss Royden, Messrs. Powys, Burns, Wilkinson, Surette and Guthrie in University Extension Course.

For next season the University Extension committee has secured the following lecturers, who will each give one address in Newport:

Miss A. Maude Royden, the first woman lecturer to be appointed to the staff of the Oxford University Extension Delegacy, the winner of the coveted honor of the equivalent of a first-class honors degree at Oxford.

John Cowper Powys, M. A., of Cambridge University, late staff lecturer for the Oxford University Extension Delegacy and American Society for the Extension of University Teaching, author of "Keats, or Popular Paganism."

C. Delisle Burns, M. A., of Cambridge University, lecturer for both the Oxford and Cambridge University Extension Delegacies and late lecturer for the American Society, author of "The Growth of Modern Philosophy" and "Old Creeds and New Faith," contributor to the Contemporary Review, the Nineteenth Century and the Outlook (London).

Louis Umfreville Wilkinson, M. A., Cambridge University, lecturer for the Oxford University Extension Delegacy and Brooklyn Institute of Arts and Sciences.

Thomas Whitney Surette, staff lecturer on music for the Oxford University Extension Delegacy and Brooklyn Institute of Arts and Sciences.

William Norman Guthrie, of the University Extension Department of the University of the South, Sewanee, who delights huge audiences in New York, Chicago, Cincinnati, Cleveland, Pittsburg and Philadelphia, one of the strongest men ever connected with University Extension in America.

HIS BIRTHDAY REMEBERED.

Rev. G. A. Hulbert Surprised at the Mid-Week Service, and Later by Young Men's Club.

Wednesday was the birthday anniversary of Rev. G. A. Hulbert, and he received a pleasant surprise at the mid-week evening service at the United Congregational Church. A large number of the members were gathered, and a handsome bouquet of flowers was placed on the desk in honor of the occasion. After the address of the evening Mr. Gardner S. Perry made brief remarks in recognition of the anniversary and Mr. Hulbert responded briefly in appreciation, expressing surprise that so many of the members knew of his birthday.

There was, however, another surprise in store for him, fully as agreeable. On his return from the service he found a score or more of members of the Young Men's Club, in which he takes a great interest, in possession of his home and prepared to give a pleasant evening's entertainment. The young men had been given free rein by Mrs. Hulbert and took charge of everything connected with the entertainment. The evening was spent in a manner agreeable to the entertainers and the entertained alike. Rev. Mr. Hulbert will remember this birthday anniversary as one on which he gained a more thorough knowledge than ever before of the cordial relations existing between the church and its pastor.

GRANTING LOBSTER LICENSES.

Only a Few Held Up for Violations of the Rules, and Number Expected to be Large.

Vice President W. H. Borden and Secretary W. P. Morton, representing the state commissioners of inland fisheries, assisted by Deputy Commissioners Luth and Harrington, were in session today at the court house, for the purpose of issuing lobster licenses. Up to 2 o'clock 100 had been issued, about 15 of these being to new applicants. Eight or nine were held over for further consideration. These, it is understood, were applicants who in some form during the past year, had violated the regulations governing lobster catching. It was expected that when the figures were all in there would be a slight increase over the number issued last year.

The applicants were largely Greek fishermen from Long wharf. All that was necessary was for a man to represent that he was a citizen of the state, had resided in the state at least one year, and now resides here.

THE SEAL TO CROSS ATLANTIC.

Inventor Simon Lake Will Attempt to Steam to Europe in New Submarine Boat.

The Seal, the largest submarine boat ever constructed, will be given a trial trip within a short time which promises to surpass anything ever before attempted, and if successful will have a large bearing on the future of the navy. The Seal is a Lake submarine and is being constructed at the Newport News Ship-building Company's plant at Newport News, Va. It is being constructed for the government. Captain Simon Lake, the inventor, intends to attempt to take the Seal across the Atlantic under her own motive power. If he accomplishes this it means greater power to the submarine and a further change in the building program of the navies of the world.

COMMODORE GERRY'S TAX ASSESSMENT.

The board of tax assessors opened its public hearing today, preparatory to making the assessment for the year. As usual, their first caller was ex-Commodore Elbridge T. Gerry, who came with a prepared detailed statement of his property which is assessable in Newport. If other residents were as punctual in visiting the board and as exact in giving returns these officials would have a much easier task in making up the assessments to be levied on those residents who make their homes in Newport only during the summer and arrive here after the work has been done.

Commodore Gerry also today performed another civic duty, that of having the house dog at "Seaverge" licensed for the year.

JAMES R. PALMER.

Sudden Death of a Well Known Citizen, Long Engineer at the Swinburne, Peckham & Co. Mill.

Mr. James R. Palmer, a well known citizen and for many years employed as an engineer at the Swinburne, Peckham & Co. mill, died at his home on Church street Wednesday afternoon, of an affection of the heart. He had been in poor health for some time, but had been about until a few days ago, when he was obliged to keep to the house. His death came suddenly.

Mr. Palmer was born in Assonet, Mass., 75 years ago, and came to Newport when about 16 years old. For a number of years he conducted with his brother Albert an express business, located in the store now occupied by Clarke's news depot. Later he went to Fall River, where he was employed as an engineer on the boat running on Slade's ferry. While at work there his leg was seriously hurt by being caught between the boat and the wharf. Subsequently it became necessary to amputate the limb and he became incapacitated for active work on the boat. He then returned to Newport and was for several years engineer at the Old Colony pumping station at the Basin, and then went to the Swinburne, Peckham & Co. mill, where he was engineer until the property was sold to the government and the mill removed.

Mr. Palmer was also employed as ticket collector as the east pavilion at Easton's beach for a number of seasons, after the injury to his leg made it impossible for him to move about actively. In his seat at the inner entrance door he was each summer a familiar figure as well as a cheerful friend to hundreds of bathers, numbering also among his acquaintances a large number of excursionists who make it a custom to come to Newport each summer.

He was well known throughout the city, especially to those who passed up and down Church street, as he was a familiar figure seated on the piazza of his house, and had always a friendly word for those who passed. Recently his injuries had affected him, making it quite difficult for him to move about on the streets.

Mr. Palmer was a member of the Stationary Engineers' Association of this city, but had no other fraternal associations. His wife died a few months ago, and three daughters survive—Mrs. Frank G. Scott and Mrs. Samuel C. Bailey of this city and Mrs. Edward Randall of Washington.

MOTOR BOAT REGULATIONS.

Collector Burlingame in Receipt of Instruction Regarding Enforcement of the Law.

Collector of Customs Burlingame has received a letter from the department in regard to the enforcement of the regulations for motor boats the coming season. Last year the collector was given a small allowance for launch hire, which enabled him to send Inspector Briggs to make a tour of the waters in this district and notify owners regarding regulations issued by the department June 11 last, as to the proper and necessary equipment of motor and small steam boats. These regulations are made for the protection of those who use motor boats. Perhaps some do not see the need of all the equipment demanded by the department, but the officials know from the reports of disasters and mishaps what is necessary to safeguard the users of these boats, and it would be remiss in its duty not to enforce them, just as it enforces rules for the big steamers. Every one recognizes the need of the proper enforcement of rules for the big boats. In a lesser degree as to liability, but to the same degree as to necessity, comes the matter of small boat equipment.

Last year was largely one of education. The owners were notified as to what was necessary and proceeded to install it. Of course all the apparatus is not necessarily always in the best working order, but experience will teach in this line. It looks as though the government intends to have a more strict observance of the law this season. The time of probation and education is over, and if one has a motor boat it would be as well to secure one of the department circulars from the custom house. The circulars for 1911 have not yet been received, but Collector Burlingame will be glad to supply all who are interested as soon as they arrive, and to give any information possible to owners or users of motor boats.

The Newport district includes the greater part of the waters of the state. While Collector Gardner of the Providence district has more boats and a more irresponsible class of boat owners to look after, and last year had a boat going about all the time in the waters under his inspection, Newport has the territory. It takes in all the ocean front from Westerly to the Massachusetts line beyond Seaconnet Point, including Block Island; the waters of Narragansett bay, including all three channels up to Fall River, Bristol and the limit of the Providence district.

Last year Collector Burlingame found a general disposition on the part of boat owners to do what the department requires. Generally the need of regulations was plainly seen, and while perhaps some of the requirements seemed unnecessary their wisdom usually was admitted. Perhaps some of the things most complained of last year will be modified. This, however, cannot be anticipated.

Collector Burlingame will give the department an estimate for the proper patrol of the waters under his jurisdiction. What the department will direct him to do in the matter of patrol and inspection cannot be told at present, but all over the country the idea is that the enforcement of the regulations is this year to be much stricter and that it behooves every owner or user of a motor boat to know just what the government will demand in the way of safety appliances.

REAL ESTATE TRANSFERS.

Edward V. Fludder has sold to Carrie V. Ladd his one-seventh interest in the estate bounded south on Catherine street west on Bellevue avenue, north on land of heirs of Dudley Newton and east on land of heirs of Margaret J. Robinson.

Edward V. Fludder has quitclaimed to George M. Fludder his interest in the estate bounded northeast on Touro street, southeast on land of the city of Newport, southwest on land of Fred E. Langley and northwest on High street.

BATTLESHIP BUILT BY A BOY.

There is on exhibition at S. W. Coggeshall's a model of what a battleship is on a 12-year-old basis, the builder being Frederick J. Connell, aged 12. The place of construction was the office of Pike's express, and while the design is not that of the new dreadnoughts it shows considerable skill and ingenuity on the part of the lad. The ship is named Indiana and has a real motor attached to her propeller, and it could turn until the shaft was disconnected.

ROUGH BASKET BALL.

Galahads Win Closing Game from Tigers by Better All-Round Play.

Analysis of the Work of the Two Teams During the City League Season.

In a game marked by excessive roughness, especially in the second half the Galahad team Wednesday evening defeated the Tigers, 29 to 9, at the state armory. West was not with the Tigers and that team made a poor showing except at intervals. The Galahads played a good all-round game, their passing and shooting and the defense being excellent. The first half was comparatively slow, with little roughness, ending with the score 16 to 5 in the Galahads' favor. In the second the play was decidedly rough, and in this period the Galahads led by a score of 13 to 4.

Robinson was the high scorer making six goals, putting him in second place in the league, with 71 for the entire series. Voigt and Murphy played the best for the Tigers. Ring was obliged to retire on account of an injury. The line-up was as follows:

Galahads.		Tigers.
Wernquest, r. f.	l. b.,	Murphy, Clancy
Gibson, l. f.	r. b.,	Voigt
Robinson, c.	c.,	Ring, Murphy
Jemail, r. b.	l. f.,	Kirwin
Fludder, l. b.	r. f.,	Easton

Score—Galahad 29; Tigers 9. Goals from floor—Wernquest 3, Gibson, Robinson 6, Jemail 2; Kirwin 2. Goals from fouls—Wernquest 2, Robinson, Jemail, Fludder; Murphy, Ring, Kirwin 3. Referees—Sullivan and McMahon. Scorer—Johnson. Timers—Aldred and Kyle. Time—20-minute halves.

The standing of the teams in the league is as follows:

	Won.	Lost.	Percentage.
St. Joseph's	15	6	.760
Fathew Mathew	14	6	.700
Algonkins	13	6	.684
Galahads	9	11	.450
Tigers	7	13	.350
Y. M. C. A.	1	18	.053
B 2.			

The Galahads and Tigers finished their series, and also all their games in the league, with this game. Galahad won 3 games to 1. At home they scored 25 to 21 and 33 to 22, and at the armory 16 to 20 and 29 to 9. The total at home was 58 to 46, and away 45 to 29, the total of all the games being Galahad 103, Tigers 75.

The Galahads won 9 and lost 7 in the league, having an average of .450. In the first half they won 3 at home and 1 away, and in the second half 2 at home and 3 away. At home they scored 257 points to their opponents' 275, and away they counted 231 to 275 by their opponents. Total—Galahad 448, opponents 550.

The Tigers won 7 and lost 13, a percentage of .350. In the first half they won every game on the home floor and 1 away. In the second they won one game, with the Young Men's Christian Association at the armory. In this connection it might be well to refer to some correspondence which appeared in The News after the first half, about what the Tigers were going to do in the second. It will be seen that they did it. They made one record. They scored fewer points away from home in the second half than did any other team in either half; 67 points is all they made in the five games, an average of 13.4 per game.

In the first half they scored 166 to 82 points at the armory and 102 to 122 away; in the second 113 to 132 at the armory and 67 to 169 away. The total was: At the armory, Tigers 279, opponents 214; away, Tigers 169, opponents 291. Total—Tigers 448, opponents 505.

The Broadway Athletic Club team defeated the Galahad Squires, 20 to 12. Leary was the best player, scoring eight of the Broadway team's 10 goals. Harris scored four of the Galahads' six. The line-up:

Broadway.		Galahad Squires.
Leary, r. f.,	l. b.,	Terpenny
Coggeshall, l. f.,	r. b.,	S. Maxwell
Preece, c.,	c.,	Harris
Fogarty, r. b.,	l. f.,	B. Maxwell, Bernston
Dwyer, l. b.,	r. f.,	Dorsey

Score—Broadway 20; Galahad Squires 12. Goals from floor—Leary 8, Preece, Dwyer; Harris 4, Bernston, Dorsey. Referee—Morrissey. Scorer—Sullivan.

COAL
OF ALL SIZES.
Clean Coal a Specialty.

Heirs of George Bowen,
Telephone 915.

CHOCOLATES.
BON BONS,
PLAIN and FANCY CAKES,
ICE CREAM and ICES,
SALTED NUTS,
BIRTHDAY CAKES,
FAVORS,
LACE DOILIES,
BOTTLED CREAM,
DRY-PACKED ICE CREAM
For customers where quality counts.

H. D. FRASCH,
Confectioner,
Telephone 987. 170 Thames Street.

HUDSON RIVER
Blue Crushed Stone
For paths and driveways.
J. K. SULLIVAN.

Dennis Shanahan,
HAY AND GRAIN.
Agent for H. O. Horse and Dairy Feeds of all kinds.
COMMERCIAL WHARF.

REV. J. H. ALLEN, D. D.

Memoir of a Former Newport Pastor Read at the Methodist Conference Memorial Service.

At the annual memorial service, held Wednesday in connection with the session of the New England Southern Conference of the Methodist Episcopal Church, at South Manchester, Conn., memoirs were read of Rev. J. H. Allen, D. D., formerly pastor of the First Church in this city; Rev. William B. Heath, Mrs. Frances L. Nutting, a native of this city and widow of Rev. J. H. Nutting; Mrs. Helene M. Whedon, widow of Rev. D. A. Whedon, D. D. formerly of Newport, and Mrs. Martha S. Talbot, wife of Rev. M. J. Talbot, D. D., also well known here.

The memoir of Rev. Dr. Allen was read by Rev. Robert S. Moore of Rockville, Conn., formerly of Middletown, and was a sympathetic and discriminating tribute to a personal friend. After recounting in brief the main facts in the life of the deceased, the memorial concluded with the following characterization:

His well found mind was a storehouse, not of unrelated facts, but of consecutive truths, which he marshalled in beauty and in order. His range of knowledge, his observation and his analysis made his ministry a teaching ministry in the best sense, and those who heard his word went from his presence with new thoughts of God, new hopes of heaven.

The courtesy, the low-toned voice, the gracious word, the large heart and the kindly hand were his. These, the signs of God's eternal knighthood, were writ large on this gentle, modest man.

With him there was no strife for place or power. He esteemed others better than himself, and faithful to the royal law of love he rejoiced in the success of his fellows and grieved when trouble or defeat were theirs.

In the pastoral relation he was peculiarly a man of strength and a son of consolation. His gracious words in time of trouble were the speech of hope and the message of peace. His warm heart and his sincerity made him the messenger of God in dark places, and his consoling speech lightened for many the gloom of the last journey.

Conscientious and righteous, he was one in whom justice maintained a high place. A man of honor and having regard for duty, he never spoke of himself in fulsome language. Chary of self-gratulation and harsh in criticism and stern in judgment towards himself, he was liberal in his applause of others and large in his appreciation of his brethren.

For many years he served the Conference as member of the Board of Examiners, and for nine years as chairman of the Board, giving to this work a carefulness regarding detail and a comprehensive judgment unsurpassed in the history of this Conference.

Dr. Allen was a good man, full of faith and the Holy Ghost, and it pleased God that the friendship and the love of his brethren were his to a large degree. We were proud of his attainments, quick to seek his counsel, thankful that he was one of us. He walked before us through the years in the unassuming beauty of godliness, his attitude and speech ever becoming and gracious. No man was more beloved by his friends, and when he quit the warm precincts of the cheerful day sorrow filled many hearts.

A CORRECTION.

To the Editor of the News:

Dear Sir:—Will you kindly insert a correction in Thursday's paper?

In the amounts accredited to the different church rallies, the First Baptist John Clarke Memorial has $11.50, but the correct amount for that church is $36.

Edna C. Chase.

Newport, March 29, 1911.

AUCTION SALES.

Special Auction Sale
—AT—
HOUSE MT. VERNON and BULL STS.
—ON—
Friday, March 31,
AT 10 O'CLOCK.

LOT GOOD
FURNITURE,

In fine order. Bedsteads, National Spring, Hair Mattresses, Chiffonier, Bureaus, Wash Stand, as good as new. Bed Clothes, Pillows, Curtains, Kitchen Ware, Dining Table and Chairs and lot of other goods too numerous to mention.

W. F. ADAMS, Auctioneer.

AUCTION SALE,
SATURDAY, April 1, at 10 o'clock A. M.,
WASHINGTON SQUARE.

One good business
HORSE, WAGON,
Harness, consigned by E. A. Hassard & Co., also one horse weighs 1,300 lbs. Linden and Magnolia Trees, Box Plants, Berry Bushes, Rose Bushes, etc., etc.

FRED W. GREENE, Auct'r.

We carry in stock at all times a complete line of
HEATING AND COOKING APPARATUS,
INCLUDING
Flat irons,
Stoves,
Radiators,
Coffee Percolators,
Toasters,
Grids,
Broilers,
Ovens,
Chaffing Dishes,
Heating Pads, etc.
Also electrically operated
Washing Machines,
Ironers and
Vacuum Cleaners.

Old Colony Street Ry. Co.
Illuminating Dept.
Tel. 98. 449-455 Thames St.

NEW BOOKS.

DIAZ
Master of Mexico.

Alarms and Discussions
by Gilbert Chesterton.

Collected Verse of Kipling.

Climbing up to Nature.

Gay Lord Waring.

Vera of the Strong Heart.

HART,
202 Thames Street.
Tel. 304.

Carr's List.

THE GOLDEN SILENCE,
C. N. & A. M. Williamson.
GLAMOURIE,
By William Samuel Johnson.
ADVENTURE,
By Jack London.
The Lure of the Antique,
By Walter A. Dyer.
The Second Wife,
By Thompson Buchanan

PRAYER AND HYMNALS
ALSO EASTER CARDS
DAILY NEWS BUILDING.

THE
---LAPPIN---
STORE.

Particular Young Women invited to look elsewhere before selecting their Easter Suit.

Dozens of beauties here on display and surely she must find her particular suit among them. Materials, pretty mixtures, mannish cloths, serges, etc. in all the latest spring shades.

Never such a showing before in this city of women's and misses' pretty suits.

Form Fitting
SUITS.
Man Hand Tailored Inside and Out.

WHY WE CHARACTERIZE THEM FORM-FITTING SUITS.

Because they have the shape MADE IN, NOT simply PRESSED IN with a hot iron which means that these suits REMAIN in shape as long as they are worn. They are made in the CUSTOM WAY, each style drafted individually, each garment tailored separately, thus insuring correct lines.

Sizes from 14 years Misses to 51 bust measure for Women.

Prices $12.98, $14.98, $16.98, $18.98, $22.75, $25.00, $27.50, and 32.50.

The Lappin Store,
147 Thames St.